

Giblor's

italian work/life specialist



2020 COLLECTION

CHEF STYLE - HO.RE.CA. & SERVICES

Collezione 2020

PERSONALITÀ, PROFESSIONALITÀ, PASSIONE.

Sono ingredienti alla base di ogni successo.
Diventano eccellenza se arricchiti con cura per i dettagli e
capacità di armonizzare sapientemente tradizione e innovazione.
Noi di Giblор's lo sappiamo bene.
È per questo che il nostro impegno quotidiano punta a
creare capi in grado di esprimere al massimo la tua unicità.
Perché scegliere tra comfort e stile se puoi avere tutto?
Vogliamo darti la possibilità di definirti anche attraverso ciò
che indossi. Noi saremo al tuo fianco ogni giorno,
per aiutarti a lavorare al meglio.
A modo tuo.

Be yourself wear Giblор's

**PERSONALITY,
PROFESSIONALISM,
PASSION.**

*They are the basic ingredients of every success.
They become excellence if enriched with care for details and
ability to harmoniously harmonize tradition and innovation.
We at Giblор's know that well. This is why our daily
commitment aims at create garments that can express
your uniqueness to the fullest. Why choose between
comfort and style if you can have it all? We want to give
you the opportunity to define yourself also through what
you wear. We will be by your side every day,
for help you work at your best.
Your way.*

Giblор's
italian worklife specialist

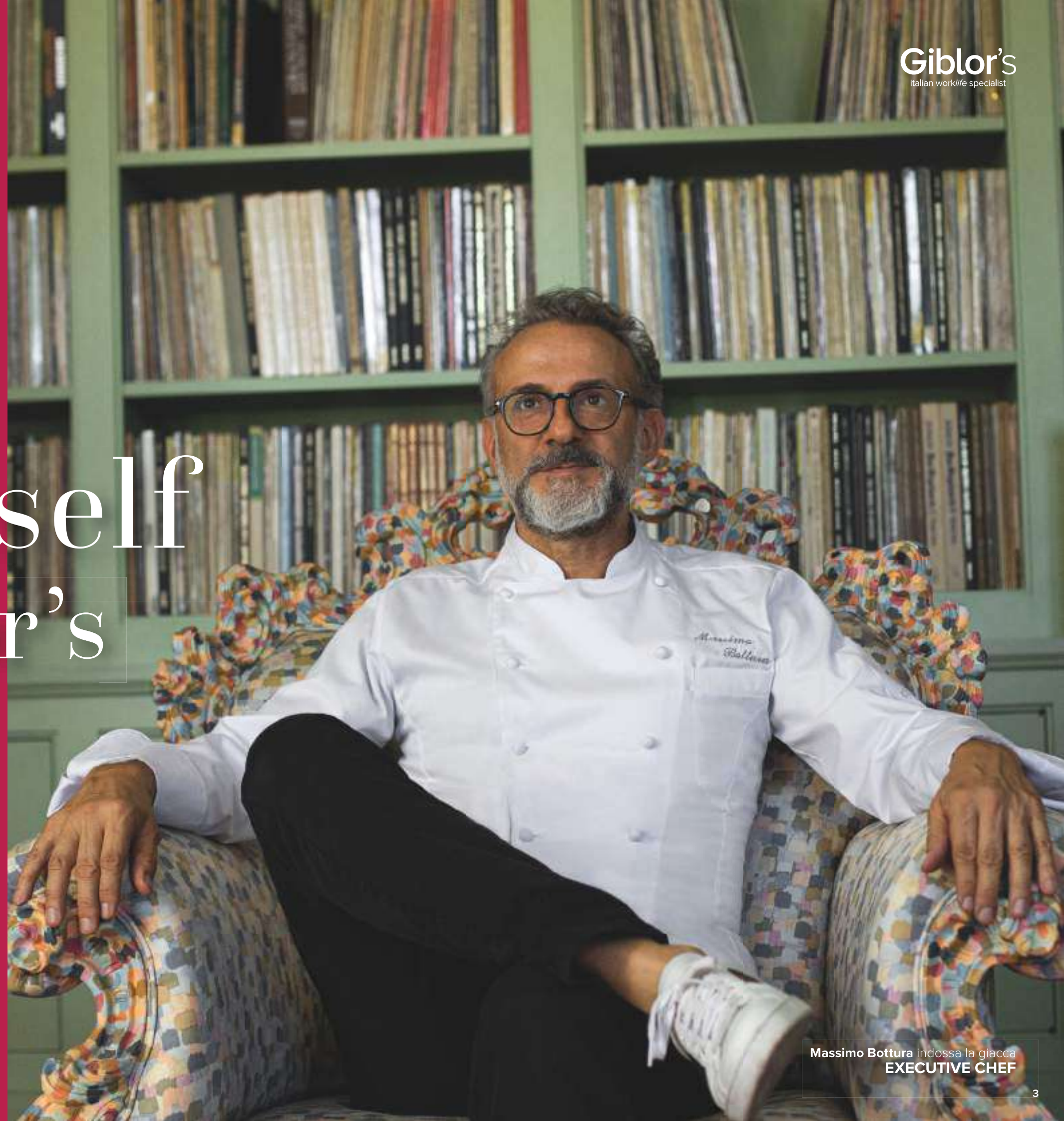

Massimo Bottura indossa la giacca
EXECUTIVE CHEF

6 ÷ 7	ITALIAN FAMILY DRIVEN COMPANY
8 ÷ 9	TOTAL LOOK
10 ÷ 11	G's LIFE
12 ÷ 175	CHEF STYLE
176 ÷ 355	HO.RE.CA. & SERVICES
356 ÷ 379	ACCESSORI <i>ACCESSORIES</i>
380 ÷ 385	TESSUTI, PRESTAZIONI, TAGLIE E LAVAGGI <i>FABRICS, PERFORMANCES, SIZES AND WASHING SYMBOLS</i>
386 ÷ 389	PUNTI VENDITA <i>SHOPS</i>
390 ÷ 391	INDICE ALFABETICO DEI PRODOTTI <i>ALPHABETICAL INDEX OF PRODUCTS</i>



Chef Style 12

GIACCHE JACKETS	
G' Elegance Collection	14
G' Glamour Collection	50
G' Evergreen Collection	96

GREMBIULI APRONS 138

PANTALONI PANTS 158

176 & ho.re.ca. services

GREMBIULI E GILET WASITCOATS AND APRONS

178	G' Elegance Collection
210	G' Glamour Collection
256	G' Evergreen Collection

286 COMPLETI E CAPISPALLA SUITS AND JACKETS

306 CAMICIE SHIRT AND BLOUSES

326 GONNE E PANTALONI SKIRTS, PANTS AND TROUSERS

334 CAMICI E CASACCHE COATS AND TUNICS



Italian family driven company



L'anima di Giblor's ha radici profonde.

Radici che affondano in un territorio da sempre legato al mondo della moda e della qualità del Made in Italy. Il nostro viaggio comincia a Carpi, più di 40 anni fa, quando Roberto e Loris Giberti investono il loro entusiasmo nella piccola azienda sartoriale di famiglia. Li muove la voglia di mescolare una matrice artigiana e uno spirito attento e curioso per le ultime tendenze del gusto e dello stile.

Un'avventura che cresce nel tempo, tre generazioni: padri, figli e nipoti accomunati dall'attenzione per la qualità dei prodotti e i desideri dei clienti. Oggi quell'impegno e quella passione ci hanno portati ad essere tra i principali leader di mercato del settore. Per questo ogni giorno, con dedizione e costante crescita degli standard qualitativi, noi di Giblor's puntiamo lo sguardo verso un futuro ricco di fantasia e nuove idee. Determinati a mantenere il prezioso connubio tra comodità e stile sartoriale.

The soul of Giblor's has deep roots.

Roots that sink into a territory always linked to the world of fashion and the quality of Made in Italy. Our journey begins in Carpi, more than 40 years ago, when Roberto and Loris Giberti invest their enthusiasm in the small sartorial family company. The desire to move them mix an artisan matrix and one careful and curious spirit for the last ones trends in taste and style.

An adventure that grows over time, three generations: fathers, children and grandchildren united by attention to the quality of products and desires of customers. Today that commitment and that passion they led us to be among the leading market leaders in the industry. For this every day, with dedication and constant growth of standards qualitative, we at Giblor's aim the look towards a rich future fantasy and new ideas. Determined to keep the precious combination of comfort and style tailoring.

A MATTER OF STYLE

Total look

In Giblor's lo sappiamo: una collezione di successo nasce dalla combinazione bilanciata di molti elementi. Come una ricetta perfetta. Ideare e realizzare un nuovo assortimento ogni anno è possibile solo grazie a un ufficio stile e ad una produzione in totale sinergia. Due reparti che rappresentano il motore pulsante della nostra azienda. Siamo un team affiatato che lavora ogni giorno per superare le tue aspettative e i tuoi desideri. Grazie ai nostri esperti di stile, con sapienza e creatività, catturiamo le ispirazioni più interessanti del momento. Grazie al nostro reparto sartoria le trasformiamo in capi distintivi e piacevoli da indossare come abiti su misura. Una gamma di abiti da lavoro e accessori ricchi di personalità e qualità nelle finiture, tra i quali puoi trovare esattamente ciò che ti rappresenta. Come se l'avessimo creato per te.

In Giblor's we know: a successful collection comes from the balanced combination of many elements. Like a perfect recipe. Design and build a new assortment every year it is possible only thanks to an style office and production in total synergy. Two departments representing the engine button of our company. We are a close-knit team that works every day to exceed your expectations and your desires. Thanks to our style experts, with wisdom and creativity, we capture the most interesting inspirations of the moment. Thanks to our tailoring department we transform them into garments that are distinctive and pleasant to wear like clothes tailored. A range of work clothes and accessories rich in personality and quality in finishes, among which you can find exactly what you are represents. As if we had created it for you.



Novità in casa Giblor's!

Terzo appuntamento
per il **magazine**
che ti farà scoprire
il mondo Giblor's.

Attività, collaborazioni,
sinergie e tante novità svelate
attraverso articoli, interviste e
approfondimenti.

Giblor's
italian worklife specialist



Richiedete una copia
al vostro rivenditore Giblor's di fiducia
oppure cercatela su

GIBLORS.COM

Chef Style

Un mondo fatto di passione per il gusto,
in tutte le sue declinazioni.

Professionisti che vivono la loro professione come
un confine che si sposta ogni giorno più avanti.

La collezione **Chef Style GIBLOR's** nasce
per te che non ti accontenti mai, per te che
investi energie e creatività nel creare opere
d'arte che si rivelano nel palato.

Capi comodi e dal design unico per chef e
brigata di cucina: dettagli ricercati e finiture
curate nei minimi dettagli, realizzati con tessuti
altamente tecnologici e di primissima qualità.

Elementi che anticipano e superano
le aspettative di chi vive alla ricerca
dell'eccellenza.

*A world of passion for taste,
in all its declinations.*

*Professionals living their profession as a moving
border every day later.*

*The **Chef Style GIBLOR's** collection is
born for you who are never satisfied, for you
who invest energy and creativity in creating
works of art that are revealed in the palate.*

*Comfortable clothes with a unique design for
chefs and kitchen brigade: refined details and
finishes attention to detail, made with fabrics
highly technological and of the highest quality.*

*Elements that anticipate and surpass the
expectations of those who live in search of
excellence.*

Giblor's
italian worklife specialist

La passione per il lavoro e la voglia di migliorare
porta spesso a piccole e grandi trasformazioni.
Idee che nascono e si definiscono con l'obiettivo di
accompagnarti sempre più vicino ai tuoi desideri.
È per questo che la collezione Giblor's 2020
introduce una novità: la divisione per linee.
Una scelta utile a definire meglio la crescente
quantità di capi disponibili.
Attraverso queste tre categorie ti accompagniamo
nella scelta dello stile che più ti rappresenta o quello
che senti più affine al tuo stato d'animo, o più adatto
alle esigenze di uno specifico ambiente di lavoro.
Per poter sempre essere te stesso.
Al meglio.

Elegance
COLLECTION
Glamour
COLLECTION
Evergreen
COLLECTION

*The passion for work and the desire to improve
often leads to small and large transformations.
Ideas that are born and defined with the goal to
accompany you ever closer to yours wishes.
This is why the Giblor's 2020 collection
introduces a novelty: the division by lines.
A useful choice to better define the growing
quantity of garments available.
Through these three categories you will be accompany
in the choice of the style that most represents you or
what you feel closest to yours state of mind, or more
suited to one's needs specific work environment.
In order to always be yourself.
To the best.*



**Capi perfetti per te che vedi il tuo lavoro
come un viaggio nell'eccellenza.**

Tessuti preziosi, fitting studiato nei minimi
dettagli e vestibilità senza eguali per sentire
ogni capo come un abito su misura.
Se vivi la cucina come il luogo del lusso,
G' Elegance è la collezione giusta per te.

Elegance

COLLECTION

*Perfect garments for you who see your work
like a journey to excellence.*

*Precious fabrics, fitting designed to the minimum
unmatched details and fit to hear each garment
like a tailored suit. If you live the kitchen as a
place of luxury,
G' Elegance is the right collection for you.*

Chef
Style



Art. 18P08G050
00 Bianco / White

Brigata di cucina - Osteria Francescana, Modena



FLEXFIT SYSTEM



EXECUTIVE CHEF

Dettagli / Details

- Bottoni cuciti a mano
- Taschino sul petto
- Taschino portapenne sulla manica
- 2 spacchetti dietro
- Inserti in rete

- Hand made buttons
- Breast pocket
- Pen pocket on sleeve
- 2 side vents
- Network fabric panels

Taglie / Sizes

S ÷ 5XL Slim Fit

Art. 18P08G050

00 Bianco / White

Tessuto / Fabric

100% cotone
100% cotton
180 g / m²

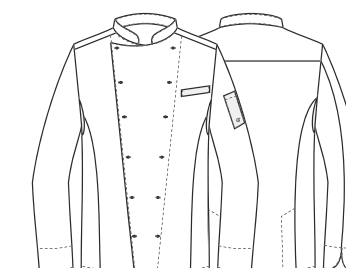

chef style
Giacche bottoni a pressione in tessuto
Fabric covered press studs jackets

MAX

- Dettagli / Details**
- Bottoni a pressione in tessuto
 - Taschino sul petto
 - Taschino portapenne sulla manica
 - 2 spacchetti dietro
 - Inserti in rete

- Fabric covered press studs
- Breast pocket
- Pen pocket on sleeve
- 2 side vents
- Network fabric panels

Taglie / Sizes
S ÷ 4XL Slim Fit

Art. 17P08G960
00 Bianco / White

Tessuto / Fabric
100% cotone
100% cotton
180 g / m²

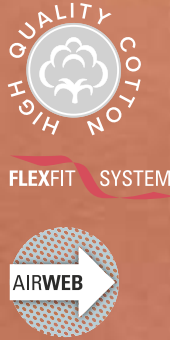
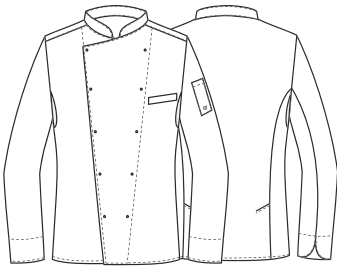

Massimo Bottura
Giblor’s Ambassador dal 2007
Chef patron di Osteria Francescana,
nominato due volte
“Miglior Ristorante al mondo”
della classifica «The World's 50 Best»

Art. 17P08G960
00 Bianco / White

Massimo Bottura
Giblor’s Ambassador since 2007
Chef patron of Osteria Francescana
awarded “The World’s Best Restaurant” twice
By “The World’s 50 Best”



TENCEL®

FLEXFIT SYSTEM

EASY CARE



Art. 20P08G169
00 Bianco / White



Art. 20P08G169
000 Nero / Black

TENCEL®

FLEXFIT SYSTEM

EASY CARE



Art. 20P08G169
000 Nero / Black

chef style

Giacche bottone a pressione
Press studs fastening jackets

VINCENT

Dettagli / Details

- Bottoni a pressione coperti internamente
- Bottoni gemelli
- Taschino sul petto
- Taschino portapenne sulla manica
- Inserti in rete
- 2 spacchetti dietro

- Press studs covered internally
- Twin buttons
- Breast pocket
- Pen pocket on sleeve
- Network fabric panels
- 2 side vents

Taglie / Sizes

S ÷ 4XL Slim Fit



Art. 20P08G169

00 Bianco / White
000 Nero / Black

Tessuto / Fabric

50% lyocell 50% poliestere
50% lyocell 50% polyester
200 g / m²

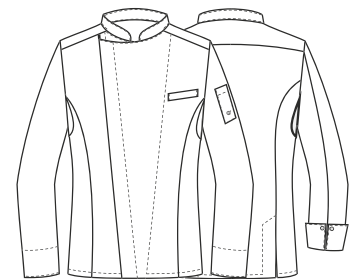

TENCEL®

FLEXFIT SYSTEM



Art. 17P08G957
00 Bianco / White

Brigata di cucina - Osteria Francescana, Modena

chef style

Giacche bottone a pressione

Press studs fastening jackets

EMANUEL

Dettagli / Details

- Bottoni a pressione
- Taschino sul petto
- Taschino portapenne sulla manica
- 2 spacchetti dietro
- Inserti in rete

- Press studs
- Breast pocket
- Pen pocket on sleeve
- 2 side vents
- Network fabric panels

Taglie / Sizes

S ÷ 4XL Slim Fit

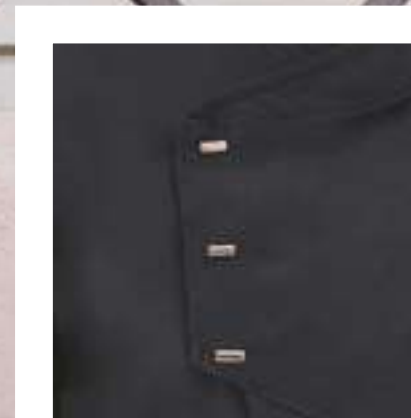

Art. 17P08G957

00 Bianco / White

Tessuto / Fabric

50% lyocell 50% poliestere
50% lyocell 50% polyester
200 g / m²



Art. 17P08G958

000 Nero / Black

Tessuto / Fabric

50% lyocell 50% poliestere
50% lyocell 50% polyester
200 g / m²



TENCEL®

FLEXFIT SYSTEM



Art. 17P08G958
000 Nero / Black

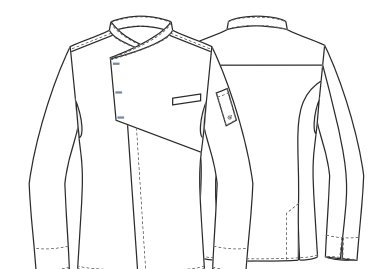

TENCEL®

FLEXFIT SYSTEM

EASY CARE



Art. 20P08G958
004 Blu / Blue

chef style

Giacche bottone a pressione

Press studs fastening jackets

EMANUEL

Dettagli / Details

- Bottoni a pressione
- Taschino sul petto
- Taschino portapenne sulla manica
- Inserti in rete
- 2 spacchetti dietro

- Press studs
- Breast pocket
- Pen pocket on sleeve
- Network fabric panels
- 2 side vents

Taglie / Sizes

S ÷ 4XL Slim Fit

Art. 20P08G958

004 Blu / Blue

Tessuto / Fabric

50% lyocell 50% poliestere

50% lyocell 50% polyester

200 g / m²

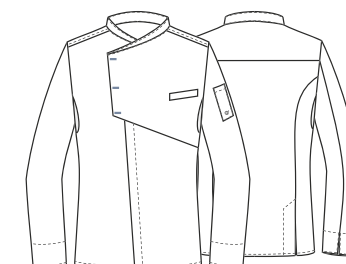



CRONOS
pag. 159



EMANUEL
pag. 24



DOUGLAS
pag. 213

chef style
Giacche bottone a pressione
Press studs fastening jackets

ROMOLO

- Dettagli / Details**
- Bottoni a pressione
 - Taschino sul petto
 - Taschino portapenne sulla manica
 - 2 spacchetti dietro
 - Inserti in rete

- Press studs
- Breast pocket
- Pen pocket on sleeve
- 2 side vents
- Network fabric panels

Taglie / Sizes
S ÷ 4XL Slim Fit

Art. 18P08G037
000 Nero / Black

Tessuto / Fabric
50% lyocell 50% poliestere
50% lyocell 50% polyester
200 g / m²



Art. 18P08G038
00 Bianco / White

Tessuto / Fabric
50% lyocell 50% poliestere
50% lyocell 50% polyester
200 g / m²

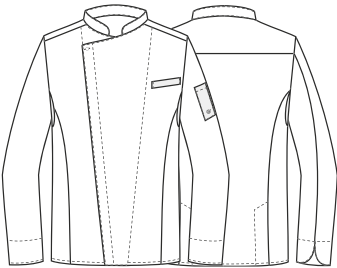

Art. 18P08G038
00 Bianco / White



TENCEL®

FLEXFIT SYSTEM

EASY CARE



Art. 18P08G037
000 Nero / Black

ZEUS

Dettagli / Details

- Bottoni a pressione
- Taschino sul petto
- Taschino portapenne sulla manica
- Inserti in rete
- 2 spacchetti dietro

- Press studs
- Breast pocket
- Pen pocket on sleeve
- Network fabric panels
- 2 side vents

Taglie / Sizes

S ÷ 4XL Slim Fit



Art. 19P08G095

00 Bianco / White

Tessuto / Fabric

50% lyocell 50% poliestere
50% lyocell 50% polyester
200 g / m²



Art. 19P08G095

000 Nero / Black

Tessuto / Fabric

50% lyocell 50% poliestere
50% lyocell 50% polyester
200 g / m²

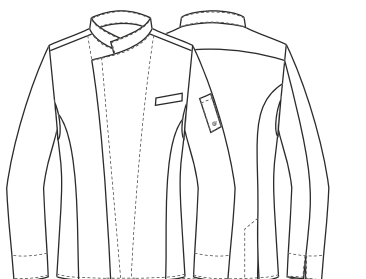

Art. 19P08G095
00 Bianco / White

Brigata Torno Subito, Dubai

Art. 19P08G095
000 Nero / Black

TENCEL

FLEXFIT SYSTEM

EASY CARE



Art. 16P08G853
00 Bianco / White

chef style

Giacche bottone a pressione

Press studs fastening jackets

MARILYN

Dettagli / Details

- Bottoni a pressione
- Taschino sul petto
- Taschino portapenne sulla manica
- 2 spacchetti dietro
- Inserti in rete

- Press studs
- Breast pocket
- Pen pocket on sleeve
- 2 side vents
- Network fabric panels

Taglie / Sizes

XS ÷ XXXL Slim Fit

Art. 16P08G853

00 Bianco / White

Tessuto / Fabric

50% lyocell 50% poliestere

50% lyocell 50% polyester

200 g / m²

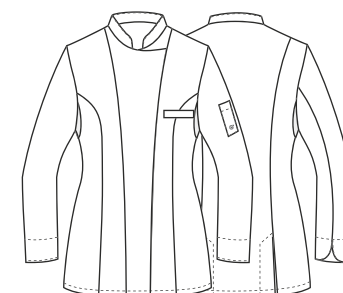

chef style
Giacche bottone cucito a mano
Hand made buttons jackets

DIANA

- Dettagli / Details**
- Bottoni cuciti a mano
 - Taschino sul petto
 - 2 spacchetti dietro
 - Inserti in rete

- Hand made buttons
- Breast pocket
- Pen pocket on sleeve
- 2 side vents
- Network fabric panels

Taglie / Sizes
XS ÷ 4XL Slim Fit

Art. 19P08G105
00 Bianco / White

Tessuto / Fabric
100% cotone
100% cotton
180 g / m²



Brigata Casa Maria Luigia, Modena

chef style
Giacche bottone a pressione
Press studs fastening jackets

MINERVA

- Dettagli / Details**
- Bottoni a pressione
 - 2 spacchetti dietro
 - Inserti in rete
 - Inserti in pizzo

- Press studs
- 2 side vents
- Network fabric panels
- Lace inserts

Taglie / Sizes
XS ÷ 4XL Slim Fit

Art. 19P08G106
000 Nero / Black

Tessuto / Fabric
50% cotone 50% poliestere
50% cotton 50% polyester
180 g / m²



chef style
Giacche bottoni a pressione in tessuto
Fabric covered press studs jackets

PAUL

- Dettagli / Details**
- Bottoni a pressione
 - Taschino sul petto
 - Taschino portapenne
 - 2 spacchetti dietro

- Press studs
- Breast pocket
- Pen pocket
- 2 side vents

Taglie / Sizes
S ÷ 4XL Slim Fit

Art. 20P08G165
00 Bianco / White
000 Nero / Black

Tessuto / Fabric
62% cotone 35% poliestere 3% elasthan
62% cotton 35% polyester 3% elastane
180 g / m²



COMFORT FIT

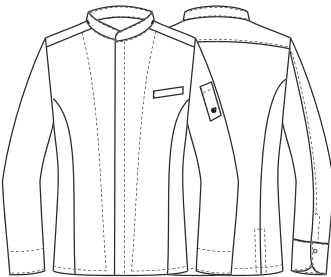

COMFORT FIT



Art. 20P08G165
000 Nero / Black

Art. 20P08G165
00 Bianco / White



Giblor's
italian worklife specialist

Giacca **PAUL**
pag. 36

Brigata di cucina - Osteria Francescana, Modena

DENISE

Dettagli / Details

- Bottoni a pressione
- Taschino sul petto
- Taschino portapenne
- 2 spacchetti dietro

- Press studs
- Breast pocket
- Pen pocket
- 2 side vents

Taglie / Sizes

XS ÷ XXXL Slim Fit

Art. 20P08G166

00 Bianco / White
000 Nero / Black

Tessuto / Fabric

62% cotone 35% poliestere 3% elasthan
62% cotton 35% polyester 3% elastane
180 g / m²



COMFORT FIT



Art. 20P08G166
000 Nero / Black



COMFORT FIT



Art. 20P08G166
00 Bianco / White

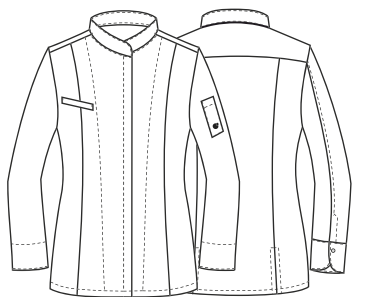

chef style
Giacche bottone a pressione
Press studs fastening jackets

OLIMPIA

- Dettagli / Details**
- Bottoni a pressione
 - Taschino sul petto
 - Taschino portapenne sulla manica
 - 2 spacchetti
 - Inserti in rete

- Press studs
- Breast pocket
- Pen pocket on sleeve
- 2 vents
- Network fabric panels

Taglie / Sizes
XS ÷ XXXL Slim Fit

Art. 19P08G111
00 Bianco / White

Tessuto / Fabric
55% lino 45% cotone
55% linen 45% cotton
145 g / m²



FLEXFIT SYSTEM



chef style
Giacche bottone a pressione
Press studs fastening jackets

NARCISO

- Dettagli / Details**
- Bottoni a pressione
 - Taschino sul petto
 - Taschino portapenne sulla manica
 - 2 spacchetti
 - Inserti in rete

- Press studs
- Breast pocket
- Pen pocket on sleeve
- 2 vents
- Network fabric panels

Taglie / Sizes
S ÷ 4XL Slim Fit

Art. 19P08G102
00 Bianco / White

Tessuto / Fabric
55% lino 45% cotone
55% linen 45% cotton
145 g / m²

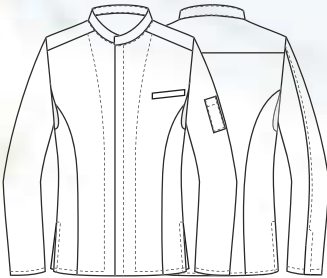

FLEXFIT SYSTEM



chef style
Giacche bottone a pressione
Press studs fastening jackets

ANDREA

- Dettagli / Details**
- Bottoni a pressione
 - Taschino sul petto
 - Taschino portapenne sulla manica
 - 2 spacchetti dietro
 - Inserti in rete
 - Tessuto Piquet

- Press studs
- Breast pocket
- Pen pocket on sleeve
- 2 side vents
- Network fabric panels
- Piquet fabric

Taglie / Sizes
S ÷ 4XL Slim Fit

Art. 15P08G650
00 Bianco / White

Tessuto / Fabric
52% poliestere 48% cotone
52% polyester 48% cotton
171 g / m²

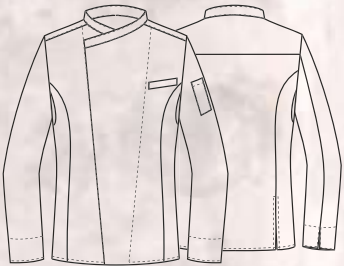

FLEXFIT SYSTEM



chef style
Giacche bottone a pressione
Press studs fastening jackets

ERA

- Dettagli / Details**
- Bottoni a pressione
 - Taschino sul petto
 - 2 spacchetti dietro
 - Inserti in rete
 - Tessuto Piquet

- Press studs
- Breast pocket
- 2 side vents
- Network fabric panels
- Piquet fabric

Taglie / Sizes
XS ÷ 4XL Slim Fit

Art. 19P08G107
00 Bianco / White

Tessuto / Fabric
52% poliestere 48% cotone
52% polyester 48% cotton
171 g / m²

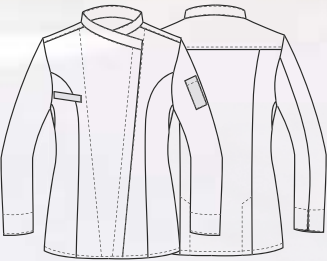

FLEXFIT SYSTEM



chef style
Giacche bottone a pressione
Press studs fastening jackets

ARES

- Dettagli / Details**
- Bottoni a pressione
 - Taschino sul petto
 - Taschino portapenne sulla manica
 - 2 spacchetti dietro

- Press studs
- Breast pocket
- Pen pocket on sleeve
- 2 side vents

Taglie / Sizes
S ÷ 4XL Slim Fit

Art. 19P08G096
00 Bianco / White
000 Nero / Black

Tessuto / Fabric
97% cotone 3% elasthan
97% cotton 3% elasthan
185 g / m²

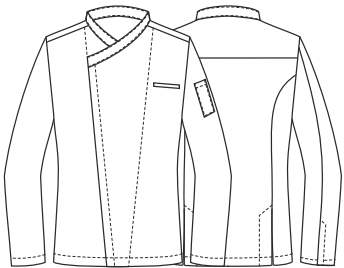

EASY CARE
FLEXFIT SYSTEM

Art. 19P08G096
000 Nero / Black



FLEXFIT SYSTEM

EASY CARE

Art. 19P08G096
00 Bianco / White



LUXSATIN

EASY CARE

FLEXFIT SYSTEM



Art. 18P08G039
00 Bianco / White

LUXSATIN

EASY CARE

FLEXFIT SYSTEM



Art. 18P08G039
000 Nero / Black

LUXSATIN

EASY CARE

FLEXFIT SYSTEM



Art. 18P08G039
119 Grigio / Grey

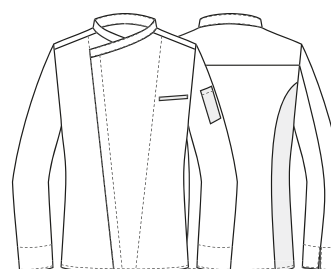

chef style

Giacche bottone a pressione
Press studs fastening jackets

VERSILIA

Dettagli / Details

- Bottoni a pressione
- Taschino sul petto
- Taschino portapenne sulla manica
- Inserti in rete

- Press studs
- Breast pocket
- Pen pocket on sleeve
- Network fabric panels

Taglie / Sizes

S ÷ 4XL Slim Fit

Art. 18P08G039

00 Bianco / White

Tessuto / Fabric

50% cotone 50% poliestere
50% cotton 50% polyester
180 g / m²



Art. 18P08G039

000 Nero / Black

119 Grigio / Grey

Tessuto / Fabric

50% cotone 50% poliestere
50% cotton 50% polyester
180 g / m²





La contemporaneità è la tua dimensione?

Ami cavalcare la cresta di un'onda fatta di suggestioni e originalità? Grazie alle linee di tendenza e agli abbinamenti particolari la linea **G' Glamour** si rivela la più in sintonia con i mood creativi delle location in apertura degli ultimi anni.

Glamour

COLLECTION

Is contemporaneity your dimension?

*You love riding the crest of a wave made of suggestions and originality? Thanks to the lines of trend and particular combinations the line **G' Glamour** is the most in tune with the mood creative of the locations in the opening of the last years.*

Chef
Style

GOOSE

Dettagli / Details

- Bottoni a pressione
- Taschino sul petto
- Taschino portapenne sulla manica
- Inserti in rete
- 2 spacchetti dietro
- Inserti in alcantara

- Press studs
- Breast pocket
- Pen pocket on sleeve
- Network fabric panels
- 2 side vents
- Alcantara inserts

Taglie / Sizes

S ÷ 4XL Slim Fit

Art. 20P08G170

102 Verde militare / Military green
000 Nero / Black

Tessuto / Fabric

65% poliestere 35% cotone
65% polyester 35% cotton
200 g / m²

FLEXFIT SYSTEM

EASY CARE

AIRWEB

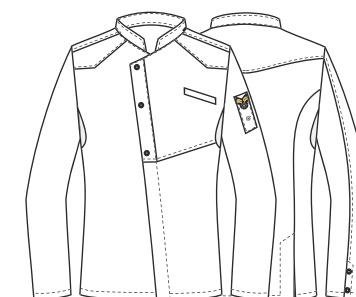

Art. 20P08G170
000 Nero / Black

FLEXFIT SYSTEM

EASY CARE

AIRWEB

Art. 20P08G170
102 Verde militare / Military green



Giblor's
italian worklife specialist

Grembiule **TUCSON**
pag. 229

Giacca **GOOSE**
pag. 53
Pantalone **GIOVE**
pag. 158

chef style
Giacche bottone a pressione
Press studs fastening jackets

JOHNNY

- Dettagli / Details**
- Bottoni a pressione
 - Taschino sul petto
 - Taschino portapenne sulla manica
- Press studs
- Breast pocket
- Pen pocket on sleeve

Taglie / Sizes
S ÷ 4XL Slim Fit

Art. 20P08G176
119 Grigio / Grey
016 Tortora / Toupe

Tessuto / Fabric
65% poliestere 35% cotone
65% polyester 35% cotton
115 g / m²

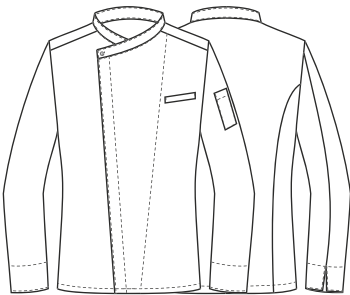

EASY CARE

ULTRA LIGHT

Art. 20P08G176
016 Tortora / Toupe



ULTRA LIGHT

EASY CARE

Art. 20P08G176
1119 Grigio / Grey

COPPOLA
pag. 373



NICK
pag. 151



JOHNNY
pag. 56

VULCANO
pag. 60



NOAH
pag. 167

chef style
Giacche bottone a pressione
Press studs fastening jackets

VULCANO

- Dettagli / Details**
- Bottoni a pressione
 - Taschino sul petto
 - Taschino portapenne sulla manica
 - Rete sulla schiena

- Press studs
- Breast pocket
- Pen pocket on sleeve
- Network fabric on the back

Taglie / Sizes
S ÷ 4XL Slim Fit

Art. 20P08G171
000 Nero / Black

Tessuto / Fabric
65% poliestere 35% cotone
65% polyester 35% cotton
200 g / m²

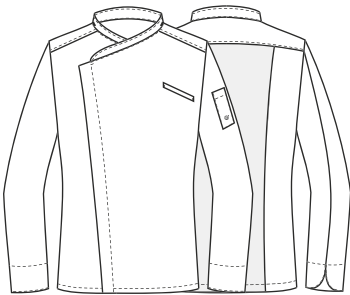

FLEXFIT SYSTEM

EASY CARE



Art. 20P08G171
000 Nero / Black



Art. 18P08G953
119 Grigio / Grey

chef style

Giacche bottone a pressione
Press studs fastening jackets

PERSEO

Dettagli / Details

- Bottoni a pressione
- Taschino sul petto
- Taschino portapenne sulla manica
- 2 spacchetti dietro
- Inserti in rete
- Press studs
- Breast pocket
- Pen pocket on sleeve
- 2 side vents
- Network fabric panels

Art. 18P08G953

119 Grigio / Grey

Taglie / Sizes

S ÷ 4XL Slim Fit

Tessuto / Fabric

67% cotone 31% poliestere 2% elasthan
67% cotton 31% polyester 2% elastan
170 g / m²

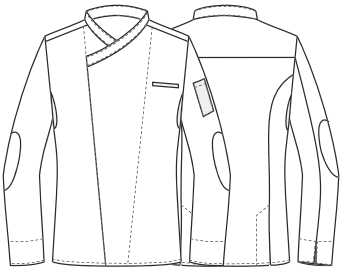

chef style
Giacche bottone a pressione
Press studs fastening jackets

GROSSETO

- Dettagli / Details**
- Bottoni a pressione
 - Taschino sul petto
 - Taschino portapenne sulla manica
 - 2 spacchetti dietro
 - Inserti in rete
 - Inserti in Alcantara
 - Asola nel collo per inserire il laccio del grembiule

- Press studs
- Breast pocket
- Pen pocket on sleeve
- 2 side vents
- Network fabric panels
- Alcantara panels
- Loop to insert apron's halter

Taglie / Sizes
S ÷ XXXL Slim Fit

Art. 18P08G043
Q004 Blu / Blue
Q322 Marrone / Brown

Tessuto / Fabric
82% poliestere 15% cotone 3% elasthan
82% polyester 15% cotton 3% elasthan
172 g / m²

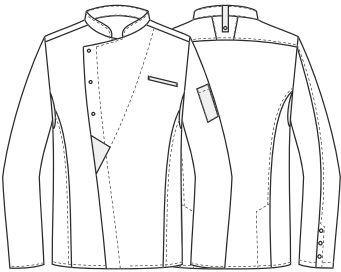

Art. 18P08G043
Q322 Marrone / Brown

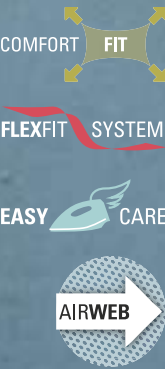

Art. 18P08G043
Q004 Blu / Blue

FLEXFIT SYSTEM

EASY CARE



Art. 19P08G098
J000 Nero / Black

chef style

Giacche bottone a pressione
Press studs fastening jackets

ULISSE

Dettagli / Details

- Bottoni a pressione
- Taschino sul petto
- Taschino portapenne sulla manica
- 2 spacchetti dietro
- Inserti in Alcantara
- Asola nel collo per inserire il laccio del grembiule

- Press studs
- Breast pocket
- Pen pocket on sleeve
- 2 side vents
- Alcantara panels
- Loop to insert apron's halter

Taglie / Sizes

S ÷ 4XL Slim Fit

Art. 19P08G098

J000 Jeans Nero / Black Jeans

Tessuto / Fabric

75% cotone 23% poliestere 2% elasthan
75% cotton 23% polyester 2% elasthan
210 g / m²

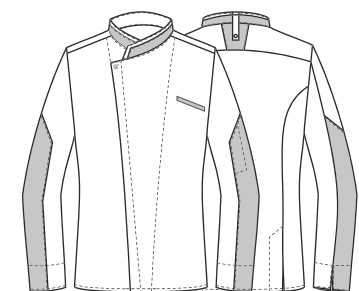

chef style
Giacche bottone a pressione
Press studs fastening jackets

DIONISIO

- Dettagli / Details**
- Bottoni a pressione
 - Taschino sul petto
 - Taschino portapenne sulla manica
 - Inserti in rete
 - 2 spacchetti dietro
 - Asola nel collo per inserire il laccio del grembiule
 - Inserti in jeans

- Press studs
- Breast pocket
- Pen pocket on sleeve
- Network fabric panels
- 2 side vents
- Loop to insert apron's halter
- Jeans inserts

Taglie / Sizes
S ÷ 4XL Slim Fit

Art. 19P08G084
000 Nero / Black

Tessuto / Fabric
50% lyocell 50% poliestere
50% lyocell 50% polyester
200 g / m²

Pantalone abbinabile
Coordinated pants
GIOVE - Art. 19P08P109
pag. 158

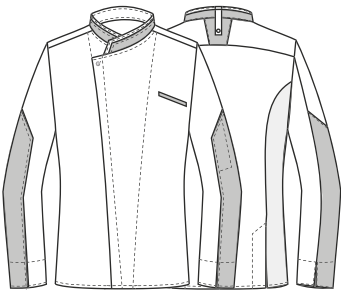

TENCEL®

FLEXFIT SYSTEM

EASY CARE



Art. 19P08G084
000 Nero / Black



EASY CARE

FLEXFIT SYSTEM



Art. 19P08G041
J019 Grigio / Grey

EASY CARE

FLEXFIT SYSTEM



Art. 18P08G040
000 Nero / Black

EASY CARE

FLEXFIT SYSTEM



Art. 18P08G042
073 Beige / Beige

chef style

Giacche bottone a pressione
Press studs fastening jackets

GROSSETO

Dettagli / Details

- Bottoni a pressione
- Taschino sul petto
- Taschino portapenne sulla manica
- 2 spacchetti dietro
- Inserti in rete
- Inserti in Alcantara
- Asola nel collo per inserire il laccio del grembiule
- Press studs
- Breast pocket
- Pen pocket on sleeve
- 2 side vents
- Network fabric panels
- Alcantara inserts
- Loop to insert apron's halter

Taglie / Sizes

S ÷ 4XL Slim Fit

Art. 19P08G041

J019 Jeans grigio / Grey jeans

Tessuto / Fabric

75% cotone 23% poliestere 2% elasthan
75% cotton 23% polyester 2% elasthan
210 g / m²



Art. 18P08G040

000 Nero / Black

Tessuto / Fabric

65% poliestere 35% cotone
65% polyester 35% cotton
200 g / m²



Art. 18P08G042

073 Beige / Beige

Tessuto / Fabric

100% cotone
100% cotton
165 g / m²

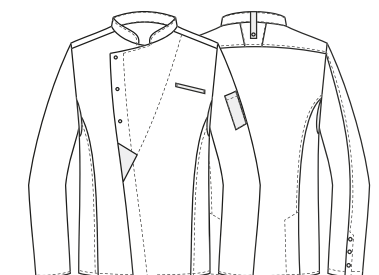

chef style

Giacche bottone a pressione
Press studs fastening jackets

CRISTIAN

Dettagli / Details

- Bottoni a pressione
- Taschino sul petto
- Taschino portapenne sulla manica
- Trattamento stone wash

- Press studs
- Breast pocket
- Pen pocket on sleeve
- Stone washed treatment

Taglie / Sizes

S ÷ XXXL Slim Fit

Art. 17P08G972

004 Blu jeans / Blue jeans

Tessuto / Fabric

100% cotone
100% cotton
260 g / m²

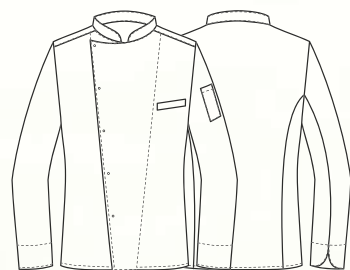

TENCEL®

EASY CARE

FLEXFIT SYSTEM



Pantalone abbinabile
Coordinated pants
CRONOS - Art. 20P08P110
pag. 159

chef style

Giacche bottone a pressione
Press studs fastening jackets

DIONISIO

Dettagli / Details

- Bottoni a pressione
- Taschino sul petto
- Taschino portapenne sulla manica
- Inserti in rete
- 2 spacchetti dietro
- Asola nel collo per inserire il laccio del grembiule

- Press studs
- Breast pocket
- Pen pocket on sleeve
- Network fabric panels
- 2 side vents
- Loop to insert apron's halter

Taglie / Sizes

S ÷ 4XL Slim Fit

Art. 19P08G097

00 Bianco / White

Tessuto / Fabric

50% Lyocell 50% poliestere
50% Lyocell 50% polyester
200 g / m²

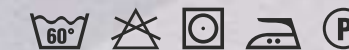

chef style

Giacche bottone a pressione
Press studs fastening jackets

IDA

Dettagli / Details

- Bottoni a pressione
- Taschino sul petto
- Inserti in jeans
- Rete sulla schiena
- *Press studs*
- *Breast pocket*
- *Inserts in jeans*
- *Network fabric on the back*

Taglie / Sizes

XS ÷ XXL Slim Fit

Art. 20P08G178

000 Nero / Black

Tessuto / Fabric

65% poliestere 35% cotone
65% polyester 35% cotton
200 g / m²



FLEXFIT SYSTEM



chef style

Giacche bottone a pressione
Press studs fastening jackets

ENEA

Dettagli / Details

- Bottoni a pressione
- Taschino sul petto
- Inserti in jeans
- Rete sulla schiena
- *Press studs*
- *Breast pocket*
- *Inserts in jeans*
- *Network fabric on the back*

Taglie / Sizes

S ÷ 4XL Slim Fit

Art. 20P08G177

000 Nero / Black

Tessuto / Fabric

65% poliestere 35% cotone
65% polyester 35% cotton
200 g / m²



FLEXFIT SYSTEM



chef style

Giacche bottone a pressione
Press studs fastening jackets

FILIPPO

Dettagli / Details

- Taschino sul petto
- 2 spacchetti dietro
- Bottoni a pressione

- Breast pocket
- 2 side vents
- Press studs

Taglie / Sizes

S ÷ XXXL Slim Fit

Art. 20P02K203

016 Tortora / Toupe
119 Grigio / Grey

Tessuto / Fabric

65% poliestere 35% cotone
65% polyester 35% cotton
115 g / m²

EASY CARE

ULTRA
LIGHT

EASY CARE

ULTRA
LIGHT

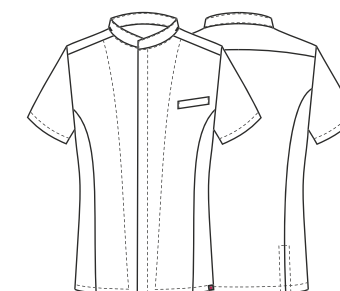

Art. 20P02K203
016 Tortora / Toupe

Art. 20P02K203
119 Grigio / Grey

ULTRA
LIGHT

EASY CARE

Art. 20P02K202
016 Tortora / Toupe

chef style

Giacche bottone a pressione
Press studs fastening jackets

CHIARA

Dettagli / Details

- 2 tasche
- 2 spacchetti dietro
- Bottoni a pressione

- 2 pockets
- 2 side vents
- Press studs

Taglie / Sizes

XS ÷ XXXL Slim Fit

Art. 20P02K202

016 Tortora / Toupe
119 Grigio / Grey

Tessuto / Fabric

65% poliestere 35% cotone
65% polyester 35% cotton
115 g / m²

EASY CARE

ULTRA
LIGHT

Art. 20P02K202
119 Grigio / Grey

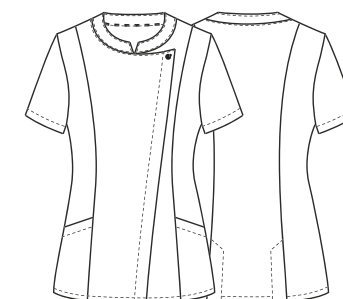



Art. 20P02K199
00 Bianco / White



Art. 20P02K199
000 Nero / Black

chef style

Giacche bottone a pressione
Press studs fastening jackets

CHIARA

Dettagli / Details

- 2 tasche
- 2 spacchetti dietro
- Bottoni a pressione

- 2 pockets
- 2 side vents
- Press studs

Taglie / Sizes

XS ÷ XXXL Slim Fit

Art. 20P02K199

00 Bianco / White
000 Nero / Black

Tessuto / Fabric

62% cotone 35% poliestere 3% elasthan
62% cotton 35% polyester 3% elastane
180 g / m²

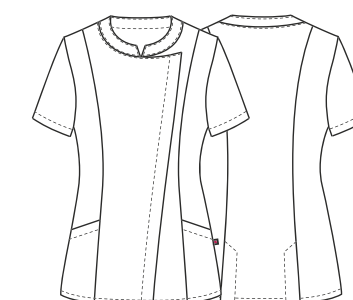

ULTRA
LIGHT
86 GR.

BIONIC
FINISH[®] C₄

WASH & GO

FLEXFIT SYSTEM

AIRWEB

Art. 20P02K218
000 Nero / Black

chef style
Giacche bottone a pressione
Press studs fastening jackets

MEGAN

Dettagli / Details
- Taschino sul petto
- Inserti in rete
- Bottoni a pressione

- Breast pocket
- Network fabric panels
- Press studs

Taglie / Sizes
XS ÷ XXXL Slim Fit

Art. 20P02K218
000 Nero / Black
00 Bianco / White

Tessuto / Fabric
100% poliestere
100% polyester
86 g / m²



BIONIC
FINISH[®] C₄

WASH & GO

FLEXFIT SYSTEM

AIRWEB

ULTRA
LIGHT
86 GR.



Art. 20P02K218
00 Bianco / White

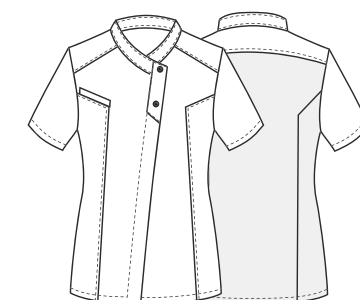

ULTRA
LIGHT
86 GR.

BIONIC
FINISH[®] C

WASH & GO

FLEXFIT SYSTEM

AIRWEB

Art. 20P02K217
00 Bianco / White

chef style

Giacche bottone a pressione
Press studs fastening jackets

HARRY

Dettagli / Details

- Taschino sul petto
- Inserti in rete
- Bottoni a pressione

- Breast pocket
- Network fabric panels
- Press studs

Taglie / Sizes

S ÷ 4XL Slim Fit

Art. 20P02K217

00 Bianco / White
000 Nero / Black

Tessuto / Fabric

100% poliestere
100% polyester
86 g / m²



BIONIC
FINISH[®] C

WASH & GO

FLEXFIT SYSTEM

AIRWEB

ULTRA
LIGHT
86 GR.



Art. 20P02K217
000 Nero / Black

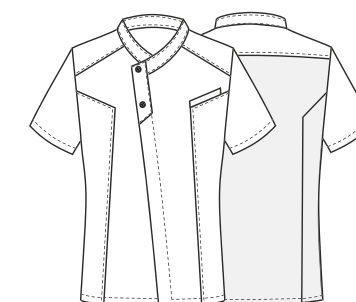

chef style
Giacche bottone a pressione
Press studs fastening jackets

ACHILLE

- Dettagli / Details**
- Bottoni a pressione
 - Taschino sul petto
 - Inserti in rete
 - 2 spacchetti dietro
 - Asola nel collo per inserire il laccio del grembiule

- Press studs
- Breast pocket
- Network fabric panels
- 2 side vents
- Loop to insert apron's halter

Taglie / Sizes
XS ÷ 4XL Slim Fit

Art. 19P08G099
J000 Jeans Nero / Black Jeans

Tessuto / Fabric
75% cotone 23% poliestere 2% elasthan
75% cotton 23% polyester 2% elasthan
210 g / m²

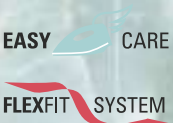
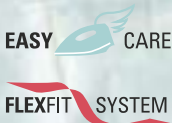

chef style
Giacche bottone a pressione
Press studs fastening jackets

KASSANDRA

- Dettagli / Details**
- Bottoni a pressione
 - Taschino sul petto
 - Inserti in rete
 - 2 spacchetti dietro
 - Asola nel collo per inserire il laccio del grembiule

- Press studs
- Breast pocket
- Network fabric panels
- 2 side vents
- Loop to insert apron's halter

Taglie / Sizes
XS ÷ 3XL Slim Fit

Art. 19P08G100
J000 Jeans Nero / Black Jeans

Tessuto / Fabric
75% cotone 23% poliestere 2% elasthan
75% cotton 23% polyester 2% elasthan
210 g / m²



LAPO

- Dettagli / Details**
- Bottoni a pressione
- Taschino sul petto
- Inserti in rete
- Press studs
- Breast pocket
- Network fabric panels

Art. 19P08G045
119 Grigio / Grey

Taglie / Sizes
S ÷ 4XL Slim Fit

Tessuto 1 / Fabric 1
100% poliestere
100% polyester
160 g / m²

Tessuto 2 / Fabric 2
50% cotone 50% poliestere
50% cotton 50% poliestere
180 g / m²



Art. 19P08G045
119 Grigio / Grey

Art. 18P08G045
000 Nero / Black
00 Bianco / White

Taglie / Sizes
S ÷ 4XL Slim Fit

Tessuto 1 / Fabric 1
100% poliestere
100% polyester
160 g / m²

Tessuto 2 / Fabric 2
97% cotone 3% elasthan
97% cotton 3% elasthan
185 g / m²



Art. 18P08G045
000 Nero / Black

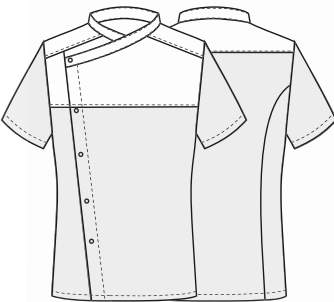

Art. 18P08G045
00 Bianco / White

DAFNE

Dettagli / Details

- Bottoni a pressione
- Taschino sul petto
- Inserti in rete
- 2 spacchetti dietro

- Press studs
- Breast pocket
- Network fabric panels
- 2 side vents

Taglie / Sizes

XS ÷ 4XL Slim Fit

Art. 19P08G104

000 Nero / Black
00 Bianco / White

Tessuto / Fabric

100% poliestere
100% polyester
86 g / m²



BIONIC
FINISH[®] C₆



ULTRA
LIGHT
86 GR.

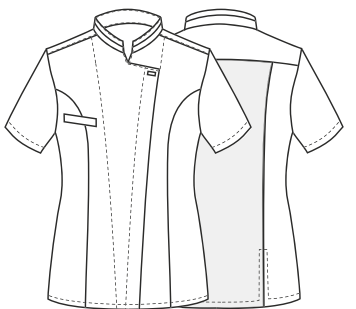

BIONIC
FINISH[®] C₆



ULTRA
LIGHT
86 GR.



Art. 19P08G104
000 Nero / Black

Art. 19P08G104
00 Bianco / White

chef style
Giacche bottone a pressione
Press studs fastening jackets

APOLLO

Dettagli / Details

- Bottoni a pressione
- Taschino sul petto
- 2 spacchetti dietro
- Inserti in rete

- Press studs
- Breast pocket
- 2 side vents
- Network fabric panels

Taglie / Sizes

S ÷ 4XL Slim Fit

Art. 19P08G103

00 Bianco / White
000 Nero / Black

Tessuto / Fabric

100% poliestere
100% polyester
86 g / m²

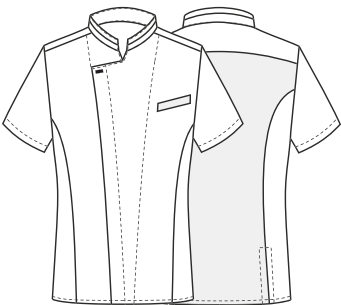

ULTRA
LIGHT
86 GR.

ULTRA
LIGHT
86 GR.



Art. 19P08G103
000 Nero / Black

Art. 19P08G103
00 Bianco / White



LUXSATIN
EASY CARE

Art. 19P02K124
006 Bordeaux / *Burgundy*

LUXSATIN
EASY CARE



Art. 19P02K124
000 Nero / *Black*

LUXSATIN
EASY CARE



Art. 19P02K075
00 Bianco / *White*

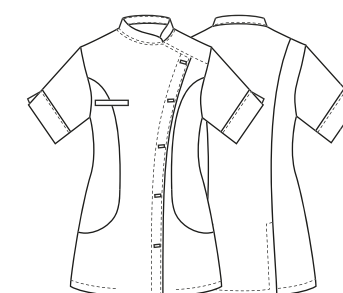

chef style

Giacche bottone a pressione
Press studs fastening jackets

MAYA

Dettagli / *Details*

- 2 tasche
- Taschino sul petto
- Bottoni a pressione
- 2 spacchetti dietro

- 2 pockets
- Breast pocket
- Press studs
- 2 side vents

Taglie / *Sizes*

XS ÷ XXXL Slim Fit

Art. 19P02K124

006 Bordeaux / *Burgundy*
000 Nero / *Black*

Art. 19P02K075

00 Bianco / *White*

Tessuto / *Fabric*

50% cotone 50% poliestere
50% cotton 50% polyester
180 g / m²



Ami lo stile intramontabile e senza tempo?

Nella collezione **G' Evergreen** puoi trovare linee classiche e pulite, adatte ad ogni occasione e pensate per te che guardi al passato come ad una fonte di ispirazione.

Capi best seller pronti a diventare compagni di un viaggio in cui il tempo è un alleato.

Evergreen

COLLECTION

Do you love timeless elegance without any time limit?

*In the **G' Evergreen** collection you can find classic and clean lines, suitable for any occasion and think for yourself that you look at the past like to a source of inspiration.*

Best seller garments ready to become companions of a journey in which time is a partner.

**Chef
Style**



Art. 14P08G464
00 Bianco / White

Art. 14P08G463
000 Nero / Black

chef style

Giacche bottone a pressione
Press studs fastening jackets

MIRKO

Dettagli / Details

- Bottoni a pressione
- Taschino sul petto

- Press studs
- Breast pocket

Taglie / Sizes

S ÷ 5XL Slim Fit

Art. 14P08G464

00 Bianco / White

Tessuto / Fabric

100% cotone
100% cotton
185 g / m²



Art. 14P08G463

000 Nero / Black

Tessuto / Fabric

65% poliestere 35% cotone
65% polyester 35% cotton
200 g / m²

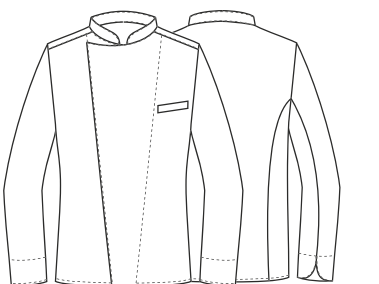

CRISTIAN

Dettagli / Details
- Bottoni a pressione
- Taschino sul petto
- Taschino portapenne sulla manica

- Press studs
- Breast pocket
- Pen pocket on sleeve

Taglie / Sizes
S ÷ XXXL Slim Fit

Art. 17P08G971
002 Verde / Green
119 Grigio / Grey

Art. 19P08G971
006 Bordeaux / Burgundy

Tessuto / Fabric
65% poliestere 35% cotone
65% polyester 35% cotton
200 g / m²



EASY CARE
FLEXFIT SYSTEM

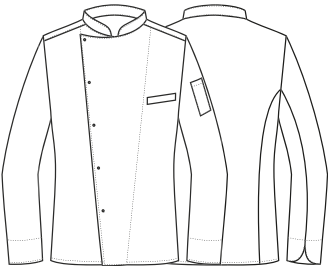

EASY CARE
FLEXFIT SYSTEM

Art. 17P08G971
119 Grigio / Grey



EASY CARE
FLEXFIT SYSTEM

Art. 19P08G971
006 Bordeaux / Burgundy

LUXSATIN

FLEXFIT SYSTEM

EASY CARE



Art. 18P08G974
00 Bianco / White

FLEXFIT SYSTEM

EASY CARE



Art. 17P08G974
000 Nero / Black

FLEXFIT SYSTEM

EASY CARE



Art. 19P08G974
006 Bordeaux / Burgundy

chef style

Giacche bottone a pressione
Press studs fastening jackets

GLORIA

Dettagli / Details

- Bottoni a pressione
- Taschino sul petto
- Taschino portapenne sulla manica

- Press studs
- Breast pocket
- Pen pocket on sleeve

Taglie / Sizes

XS ÷ XXXL Slim Fit

Art. 18P08G974

00 Bianco / White

Tessuto / Fabric

50% cotone 50% poliestere
50% cotton 50% polyester
180 g / m²



Art. 17P08G974

000 Nero / Black

Tessuto / Fabric

65% poliestere 35% cotone
65% polyester 35% cotton
200 g / m²



Art. 19P08G974

006 Bordeaux / Burgundy

Tessuto / Fabric

65% poliestere 35% cotone
65% polyester 35% cotton
200 g / m²



ACCESSORI COORDINABILI
COORDINABLE ACCESSORIES
pag. 356





EASY CARE

FLEXFIT SYSTEM



Art. 20P08G189
000 Nero / Black

Chef Davide Modesti



EASY CARE

FLEXFIT SYSTEM



Art. 20P08G174
00 Bianco / White

chef style

Giacche bottone a pressione

Press studs fastening jackets

PATRICK

Dettagli / Details

- Bottoni a pressione
- Taschino sul petto
- Taschino portapenne sulla manica
- Rete sulla schiena
- Rete nel sottomanica

- Press studs
- Breast pocket
- Pen pocket on sleeve
- Network fabric on the back
- Network fabric on the undersleeves

Taglie / Sizes

S ÷ 4XL Slim Fit



Art. 20P08G189

000 Nero / Black

Tessuto / Fabric

65% poliestere 35% cotone
65% polyester 35% cotton
200 g / m²



Art. 20P08G174

00 Bianco / White

Tessuto / Fabric

100% cotone
100% cotton
185 g / m²

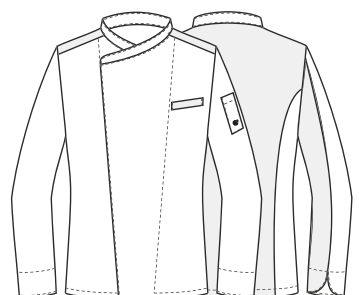



EASY CARE

FLEXFIT SYSTEM



Art. 20P08G175
00 Bianco / White

chef style

Giacche bottone a pressione

Press studs fastening jackets

ROSE

Dettagli / Details

- Bottoni a pressione
- Taschino sul petto
- Taschino portapenne sulla manica
- Rete sulla schiena
- Rete nel sottomanica

- Press studs
- Breast pocket
- Pen pocket on sleeve
- Network fabric on the back
- Network fabric on the undersleeves

Taglie / Sizes

XS ÷ XXXL Slim Fit



Art. 20P08G175

00 Bianco / White

Tessuto / Fabric

100% cotone

100% cotton

185 g / m²



EASY CARE

FLEXFIT SYSTEM



Art. 20P08G190
000 Nero / Black

Art. 20P08G190

000 Nero / Black

Tessuto / Fabric

65% poliestere 35% cotone

65% polyester 35% cotton

200 g / m²

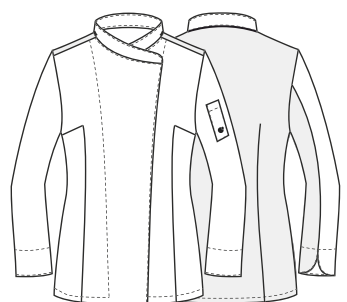

chef style
Giacche bottone a pressione
Press studs fastening jackets

GLORIA

- Dettagli / Details**
- Bottoni a pressione
 - Taschino sul petto
 - Taschino portapenne sulla manica
 - Press studs
 - Breast pocket
 - Pen pocket on sleeve

Taglie / Sizes
XS ÷ XXXL Slim Fit

Art. 17P08G984
000 Nero / Black
00 Bianco / White

Tessuto / Fabric
100% poliestere
100% polyester
86 g / m²

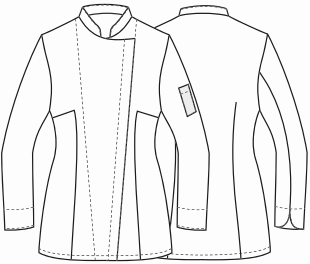

Art. 17P08G984
00 Bianco / White

ULTRA
LIGHT
86 GR.

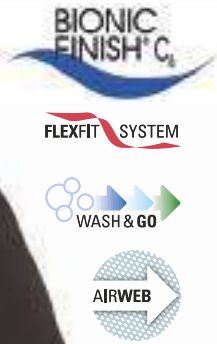

chef style
Giacche bottone a pressione
Press studs fastening jackets

GIORGIO

- Dettagli / Details**
- Bottoni a pressione
 - Taschino sul petto
 - Taschino portapenne sulla manica
 - 2 spacchetti dietro
 - Rete sulla schiena
 - Press studs
 - Breast pocket
 - Pen pocket on sleeve
 - 2 side vents
 - Network fabric panels

Taglie / Sizes
S ÷ 4XL Slim Fit

Art. 17P08G961
000 Nero / Black
00 Bianco / White

Tessuto / Fabric
100% poliestere
100% polyester
86 g / m²

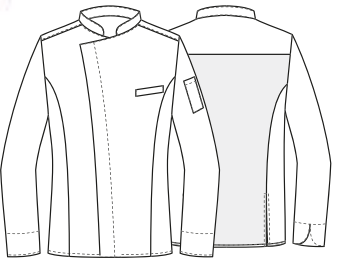

Art. 17P08G961
00 Bianco / White



ZAC

Dettagli / Details
- Bottoni a pressione
- Taschino sul petto
- Taschino portapenne sulla manica

- Press studs
- Breast pocket
- Pen pocket on sleeve

Taglie / Sizes
S ÷ 4XL Slim Fit

Art. 20P08G173
000 Nero / Black
016 Tortora / Toupe

Tessuto / Fabric
65% poliestere 35% cotone
65% polyester 35% cotton
200 g / m²



Art. 20P08G173
005 Rosso / Red

Tessuto / Fabric
65% poliestere 35% cotone
65% polyester 35% cotton
200 g / m²

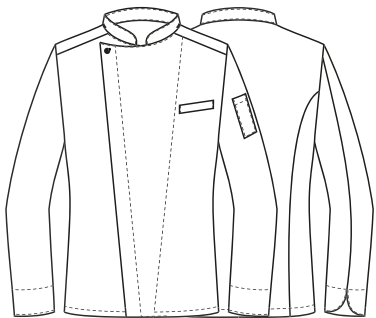

EASY CARE
FLEXFIT SYSTEM



EASY CARE
FLEXFIT SYSTEM

Art. 20P08G173
005 Rosso / Red



EASY CARE
FLEXFIT SYSTEM

Art. 20P08G173
000 Nero / Black



EASY CARE

FLEXFIT SYSTEM



Art. 20P08G168
000 Nero / Black

EASY CARE

FLEXFIT SYSTEM



Art. 20P08G168
016 Tortora / Toupe

EASY CARE

FLEXFIT SYSTEM



Art. 20P08G168
005 Rosso / Red

chef style

Giacche bottone a pressione
Press studs fastening jackets

EMY

Dettagli / Details

- Bottoni a pressione
- Taschino sul petto
- Taschino portapenne sulla manica

- Press studs
- Breast pocket
- Pen pocket on sleeve

Taglie / Sizes

XS ÷ XXXL Slim Fit

Art. 20P08G168

000 Nero / Black
016 Tortora / Toupe

Tessuto / Fabric

65% poliestere 35% cotone
65% polyester 35% cotton
200 g / m²



Art. 20P08G168

005 Rosso / Red

Tessuto / Fabric

65% poliestere 35% cotone
65% polyester 35% cotton
200 g / m²

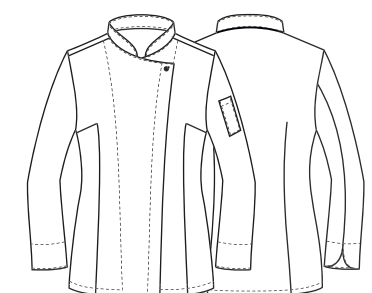



Giacca **EMY**
pag. 115

Giacca **ZAC**
pag. 112

GIANLUIGI

Dettagli / Details

- Bottoni a pressione
- Taschino sul petto
- Taschino portapenne sulla manica
- 2 spacchetti dietro
- Inserti in rete
- Asola nel collo per inserire il laccio del grembiule

- Press studs
- Breast pocket
- Pen pocket on sleeve
- 2 side vents
- Network fabric panels
- Loop to insert apron's halter

Taglie / Sizes

S ÷ 4XL Slim Fit

Art. 15P08G652

00 Bianco / White

000 Nero / Black

Tessuto / Fabric

50% cotone 50% poliestere
50% cotton 50% polyester
180 g / m²

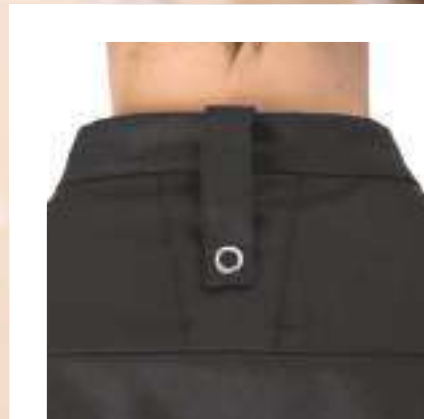

LUXSATIN

EASY CARE

FLEXFIT SYSTEM

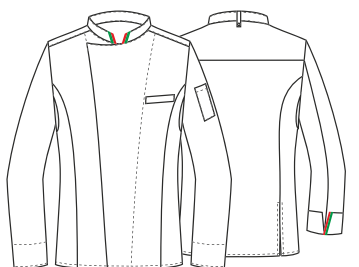

Art. 15P08G652
00 Bianco / White

Brigata di cucina - Osteria Francescana, Modena

Art. 15P08G652
000 Nero / Black

LIVORNO

Dettagli / Details

- Bottoni a pressione
- Taschino sul petto
- Taschino portapenne sulla manica
- Rete nella schiena
- Asola per inserire il laccio del grembiule

- Press studs
- Breast pocket
- Pen pocket on sleeve
- Network fabric on the back
- Loop to insert apron's halter

Taglie / Sizes

S ÷ 4XL Slim Fit

Art. 18P08G046

00 Bianco / White

Tessuto / Fabric

50% cotone 50% poliestere
50% cotton 50% polyester
180 g / m²



Art. 18P08G047

005 Rosso / Red

Tessuto / Fabric

50% cotone 50% poliestere
50% cotton 50% polyester
180 g / m²

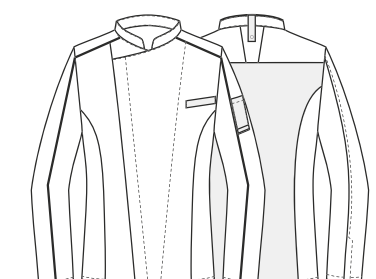

LUXSATIN

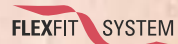

Art. 18P08G046
00 Bianco / White

Art. 18P08G047
005 Rosso / Red

chef style
Giacche bottone a pressione
Press studs fastening jackets

PISA

- Dettagli / Details**
- Bottoni a pressione
 - Taschino sul petto
 - Taschino portapenne sulla manica
 - Rete nella schiena
 - Asola per il laccio del grembiule

- Press studs
- Breast pocket
- Pen pocket on sleeve
- Network fabric on the back
- Loop to insert apron's halter

Taglie / Sizes
XS ÷ XXXL Slim Fit

Art. 18P08G048
00 Bianco / White

Tessuto / Fabric
50% cotone 50% poliestere
50% cotton 50% polyester
180 g / m²



Art. 18P08G049
005 Rosso / Red

Tessuto / Fabric
50% cotone 50% poliestere
50% cotton 50% polyester
180 g / m²



LUXSATIN

EASY CARE

FLEXFIT SYSTEM



LUXSATIN

EASY CARE

FLEXFIT SYSTEM



Art. 18P08G049
005 Rosso / Red

Art. 18P08G048
00 Bianco / White



FLEXFIT SYSTEM



ULTRA
LIGHT
86 GR.

Art. 15P08G639
00 Bianco / White



FLEXFIT SYSTEM



ULTRA
LIGHT
86 GR.

Art. 15P08G639
000 Nero / Black

chef style

Giacche bottone a pressione
Press studs fastening jackets

GIORGIO

Dettagli / Details

- Bottoni a pressione
- Taschino sul petto
- 2 spacchetti dietro
- Rete sulla schiena

- Press studs
- Breast pocket
- 2 side vents
- Network fabric on the back

Taglie / Sizes

S ÷ 4XL Slim Fit

Art. 15P08G639

00 Bianco / White
000 Nero / Black

Tessuto / Fabric

100% poliestere
100% polyester
86 g / m²

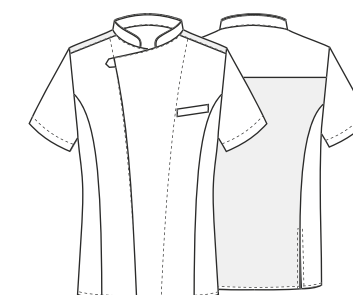

ANTONY

- Dettagli / Details**
- Bottoni a pressione
 - Taschino sul petto
 - Taschino portapenne sulla manica
 - 2 spacchetti dietro
 - Rete sulla schiena
 - Asola per inserire il laccio del grembiule

- Press studs
- Breast pocket
- Pen pocket on sleeve
- 2 side vents
- Network fabric on the back
- Loop to insert apron's halter

Taglie / Sizes
S ÷ XXXL Slim Fit

Art. 17P08G922
000 Nero / Black

Tessuto / Fabric
50% cotone 50% poliestere
50% cotton 50% polyester
180 g / m²

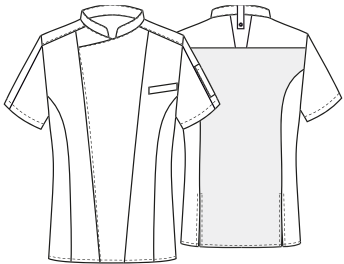

LUXSATIN

EASY CARE

FLEXFIT SYSTEM



LUXSATIN

EASY CARE

FLEXFIT SYSTEM



Art. 16P08G848
119 Grigio / Grey

LUXSATIN

EASY CARE

FLEXFIT SYSTEM



Art. 16P08G848
006 Bordeaux / Burgundy

MARK

- Dettagli / Details**
- Bottoni a pressione
 - Taschino sul petto
 - Taschino portapenne sulla manica
 - 2 spacchetti dietro
 - Inserti in rete
 - Asola per inserire il laccio del grembiule

- Press studs
- Breast pocket
- Pen pocket on sleeve
- 2 side vents
- Network fabric panels
- Loop to insert apron's halter

Taglie / Sizes
S ÷ 5XL Slim Fit

Art. 16P08G848
119 Grigio / Grey
006 Bordeaux / Burgundy

Tessuto / Fabric
50% cotone 50% poliestere
50% cotton 50% polyester
180 g / m²

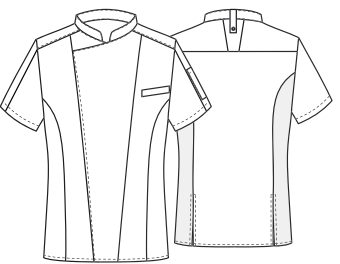



EASY CARE

FLEXFIT SYSTEM



Art. 19P08G640
119 Grigio / Grey

EASY CARE

FLEXFIT SYSTEM



Art. 15P08G640
000 Nero / Black

EASY CARE

FLEXFIT SYSTEM



Art. 15P08G641
00 Bianco / White

chef style
Giacche bottone a pressione
Press studs fastening jackets

THIAGO

- Dettagli / Details**
- Bottoni a pressione
 - Taschino sul petto
 - Rete sulla schiena
 - Press studs
 - Breast pocket
 - Network fabric on the back

Art. 19P08G640
019 Grigio / Grey

Taglie / Sizes
S ÷ 4XL Slim Fit

Tessuto / Fabric
65% poliestere 35% cotone
65% polyester 35% cotton
200 g / m²



Art. 15P08G640
000 Nero / Black

Taglie / Sizes
S ÷ 5XL Slim Fit

Tessuto / Fabric
65% poliestere 35% cotone
65% polyester 35% cotton
200 g / m²



Art. 15P08G641
00 Bianco / White

Taglie / Sizes
S ÷ 5XL Slim Fit

Tessuto / Fabric
100% cotone
100% cotton
185 g / m²

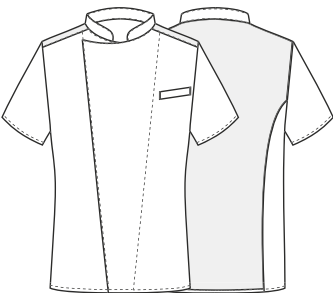

chef style
Giacche bottone a pressione
Press studs fastening jackets

MICHELE

- Dettagli / Details**
- Bottoni a pressione
 - Taschino sul petto
 - Inserti in rete
- Press studs
- Breast pocket
- Network fabric panels

Taglie / Sizes
S ÷ 4XL Slim Fit

Art. 19P08G113
00 Bianco / White

Tessuto / Fabric
100% poliestere
100% polyester
150 g / m²

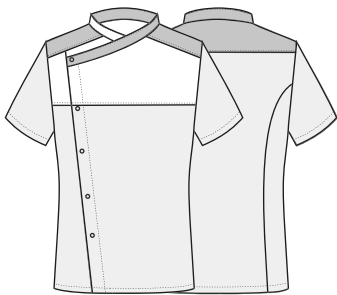

Pantalone coordinato
Coordinated pants
ALAN - Art. 123
pag. 168

chef style
Giacche bottone a pressione
Press studs fastening jackets

THOMAS

- Dettagli / Details**
- Bottoni a pressione
 - Taschino sul petto
 - Taschino portapenne sulla manica
 - 2 spacchetti dietro
 - Inserti in rete
- Press studs
- Breast pocket
- Pen pocket on sleeve
- 2 side vents
- Network fabric panels

Taglie / Sizes
S ÷ XXXL Slim Fit

Art. 15P08G473
00 Bianco / White

Tessuto / Fabric
100% cotone
100% cotton
185 g / m²

Art. 14P08G473
000 Nero / Black

Tessuto / Fabric
65% poliestere 35% cotone
65% polyester 35% cotton
200 g / m²



Art. 14P08G473
000 Nero / Black



chef style
Giacche bottone a pressione
Press studs fastening jackets

LUXSATIN
EASY CARE



LUXSATIN
EASY CARE



TENCEL®
WASH PROOF



chef style
Giacche bottone a pressione
Press studs fastening jackets

MIRKA

- Dettagli / Details**
- 2 tasche - Taschino sul petto
 - Abbottonatura nascosta con automatici
 - 2 spacchetti dietro
 - 2 pockets - Breast pocket
 - Concealed buttoning with press studs
 - 2 side vents

Taglie / Sizes
XS ÷ XXXL Slim Fit

Art. 16P02K833
000 Nero / Black

Tessuto / Fabric
50% lyocell 50% poliestere
50% lyocell 50% polyester
200 g / m²



Art. 16P02K833
00 Bianco / White

Tessuto / Fabric
50% lyocell 50% poliestere
50% lyocell 50% polyester
200 g / m²

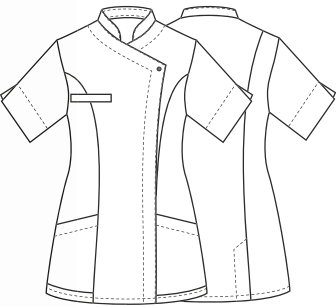

TATI

- Dettagli / Details**
- Abbottonatura nascosta con automatici
 - 3 tasche
 - Concealed buttoning with press studs
 - 3 pockets

Taglie / Sizes
XS ÷ XXXL Slim Fit

Art. 11P02K72
000 Nero / Black

Art. 11P02K47
00 Bianco / White

Tessuto / Fabric
50% cotone 50% poliestere
50% cotton 50% polyester
180 g / m²

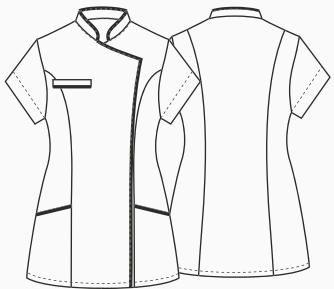

Art. 16P02K833
00 Bianco / White

RAPHAEL

- Dettagli / Details**
- Bottoni estraibili
 - Taschino sul petto
 - Taschino portapenne sulla manica
 - Rete sulla schiena
 - Rete nel sottomanica

- Removable buttons
- Breast pocket
- Pen pocket on sleeve
- Network fabric on the back
- Network on the undersleeves

Taglie / Sizes
S ÷ 4XL Slim Fit

Art. 19P08G044
119 Grigio / Grey

Art. 18P08G044
000 Nero / Black

Tessuto / Fabric
50% cotone 50% poliestere
50% cotton 50% polyester
180 g / m²



Art. 18P08G044
00 Bianco / White

Tessuto / Fabric
50% cotone 50% poliestere
50% cotton 50% polyester
180 g / m²

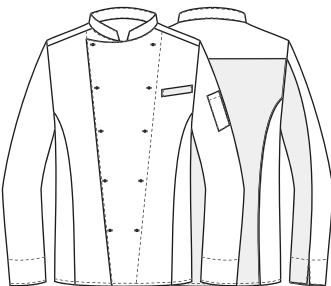

Art. 18P08G044
000 Nero / Black



Art. 18P08G044
00 Bianco / White

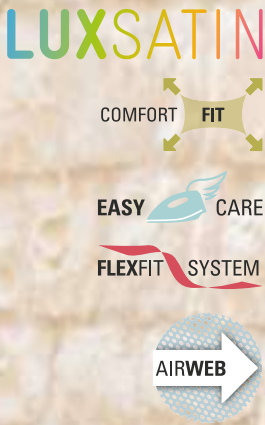
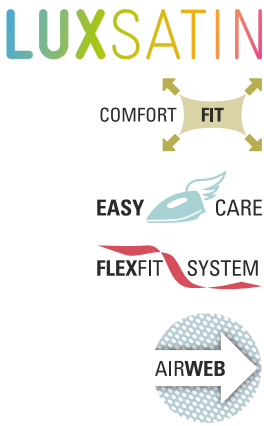
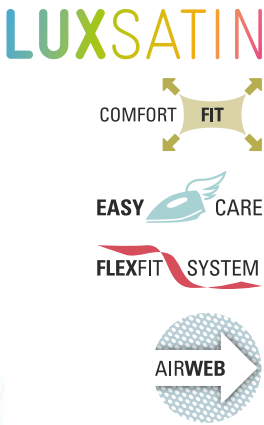

Art. 19P08G044
119 Grigio / Grey

chef style
Giacche bottone estraibile
Removable buttons jackets

chef style
Giacche bottone estraibile
Removable buttons jackets

KEVIN

Dettagli / Details
- Bottoni estraibili
- Taschino sul petto

- Removable buttons
- Breast pocket

Taglie / Sizes
XS ÷ XXXL Comfort Fit

Art. 17P08G101
000 Nero / Black

Tessuto / Fabric
65% poliestere 35% cotone
65% polyester 35% cotton
200 g / m²

MARIO

Dettagli / Details
- Bottoni estraibili
- Taschino portapenne sulla manica

- Removable buttons
- Pen pocket on sleeve

Taglie / Sizes
XS ÷ 5XL Comfort Fit

Art. 101
00 Bianco / White

Tessuto / Fabric
100% cotone
100% cotton
185 g / m²

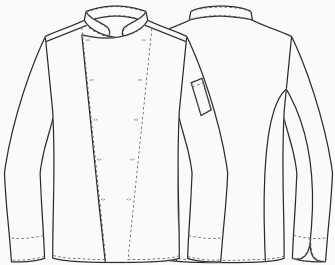

Art. A035 SPILLA / PIN

ANTONIO

Dettagli / Details
- Bottoni estraibili
- Taschino portapenne sulla manica

- Removable buttons
- Pen pocket on sleeve

Taglie / Sizes
XS ÷ XXXL Comfort Fit

Art. 141
00 Bianco / White

Tessuto / Fabric
100% cotone
100% cotton
185 g / m²

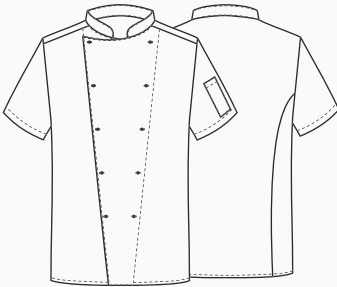

Art. 99-B



Art. 99-OP



Art. 99-C

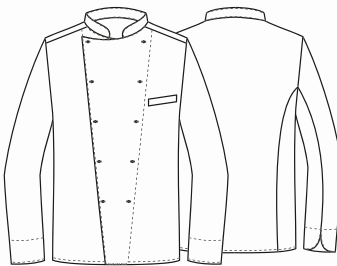



Giblor's
italian worklife specialist

Grembiule **RYAN**
pag. 140



RYAN

- Dettagli / Details**
- 2 tasche
 - 1 taschino portapenne
 - Allacciatura collo regolabile
 - Inserti in Alcantara
- 2 pockets
- 1 pen pocket
- Adjustable halter
- Alcantara inserts

Taglie / Sizes
Taglia unica / One size

Art. 20P01H156
102 Verde militare / Military green
000 Nero / Black

Tessuto / Fabric
65% poliestere 35% cotone
65% polyester 35% cotton
200 g / m²

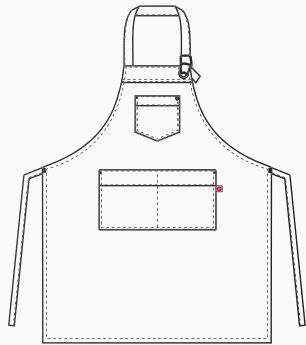

NICK

- Dettagli / Details**
- 1 tasca
 - Inserti in Alcantara

- 1 pocket
- Alcantara inserts

Taglie / Sizes
Taglia unica / One size

Art. 20P08H187
102 Verde militare / Military green
000 Nero / Black

Tessuto / Fabric
65% poliestere 35% cotone
65% polyester 35% cotton
200 g / m²

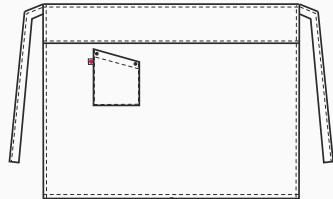

ANVERSA

Dettagli / Details
- 2 tasche
- Allacciatura collo regolabile
con bottoni automatici

- 2 pockets
- Adjustable halter with
press studs

Taglie / Sizes
Taglia unica / One size

Art. 17P01H919
004 Blu / Blue

Tessuto / Fabric
50% cotone 50% poliestere
50% cotton 50% polyester
180 g / m²

Misure / Dimensions
100x74 cm

Art. 17P01H906
004 Blu jeans / Blue jeans

Tessuto / Fabric
100% cotone / cotton
260 g / m²

Misure / Dimensions
100x74 cm

Art. 17P01H905
119 Grigio / Grey
002 Verde / Green

Tessuto / Fabric
65% poliestere 35% cotone
65% polyester 35% cotton
200 g / m²

Misure / Dimensions
100x74 cm

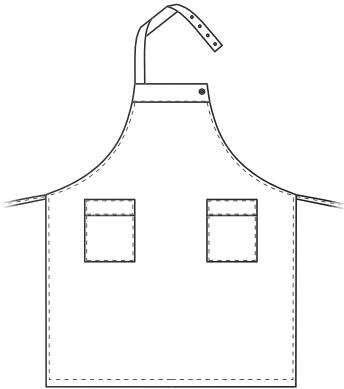

Art. 17P01H919
004 Blu / Blue

60° △ □ ● P



Art. 17P01H906
004 Blu jeans / Blue jeans

60° ✕ □ ● P



Art. 17P01H905
119 Grigio / Grey

60° ✕ □ ● P



Art. 17P01H905
002 Verde / Green

60° ✕ □ ● P

VIENNA

Dettagli / Details
- 1 grande tasca
- Allacciatura collo regolabile
con bottoni automatici

- 1 big pocket
- Adjustable halter
with press stud

Taglie / Sizes
Taglia unica / One size

Misure / Dimensions
100x68 cm



LUXSATIN EASY CARE

Art. 11P08H83B
00 Bianco / White

60° △ □ ● P



LUXSATIN EASY CARE

Art. 11P08H83
000 Nero / Black

60° △ □ ● P



LUXSATIN EASY CARE

Art. 11P08H83
119 Grigio / Grey

60° △ □ ● P

Art. 11P08H83B
00 Bianco / White

Art. 11P08H83
000 Nero / Black

Art. 11P08H83
119 Grigio / Grey

Art. 11P08H83
006 Bordeaux / Burgundy

Art. 11P08H83
3003F Rosso / Red

Art. 11P08H83
321 Bluette / Royal

Tessuto / Fabric
50% cotone 50% poliestere
50% cotton 50% polyester
180 g / m2



LUXSATIN EASY CARE

Art. 11P08H83
006 Bordeaux / Burgundy

60° △ □ ● P



LUXSATIN EASY CARE

Art. 11P08H83
3003F Rosso / Red

60° △ □ ● P



LUXSATIN EASY CARE

Art. 11P08H83
321 Bluette / Royal

60° △ □ ● P

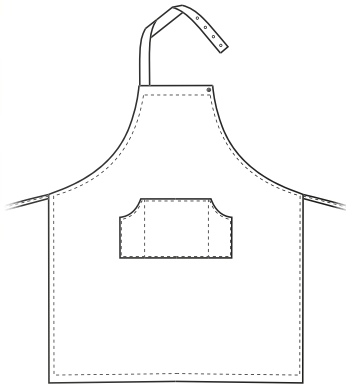

CANNES

Dettagli / Details
- 1 tasca
- Porta penne

- 1 pocket
- Pen pocket

Taglie / Sizes
Taglia unica / One size

Misure / Dimensions
90x75 cm

Art. 11P08H61
618 Gessato nero / Black
G119 Gessato grigio / Grey
01 Gessato Bordeaux / Burgundy
G004 Gessato blu / Blue

Tessuto / Fabric
100% cotone
100% cotton
140 g / m²



Art. 11P08H61
618 Gessato nero / Black



Art. 11P08H61
G119 Gessato grigio / Grey



LOUVRE

Dettagli / Details
- 1 tasca
- 1 portapenne

- 1 pocket
- 1 pen pocket

Taglie / Sizes
Taglia unica / One size

Misure / Dimensions
90x75 cm

Art. 19P08H61
R000 Rigato nero / Black striped
R119 Rigato grigio / Grey striped

Tessuto / Fabric
100% cotone
100% cotton
140 g / m²

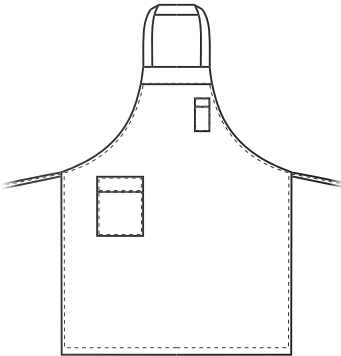

Art. 11P08H61
01 Gessato Bordeaux / Burgundy



Art. 11P08H61
G004 Gessato blu / Blue

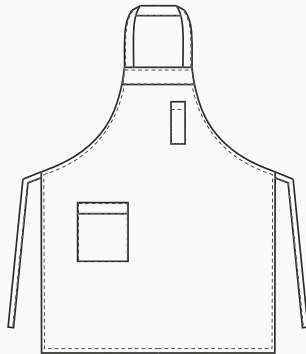

AMSTERDAM

Dettagli / Details
- 2 tasche
- 2 pockets

Taglie / Sizes
Taglia unica / One size

Misure / Dimensions
100x74 cm

Art. 19P01H440
033 Corallo / Coral
122 Bruciato / Burnt
214 Petrolio / Petroleum

Tessuto / Fabric
65% poliestere 35% cotone
65% polyester 35% cotton
200 g / m²



Art. 19P01H440
033 Corallo / Coral



Art. 19P01H440
122 Bruciato / Burnt



Art. 1100
000 Nero / Black



Art. 1100
006 Bordeaux / Burgundy

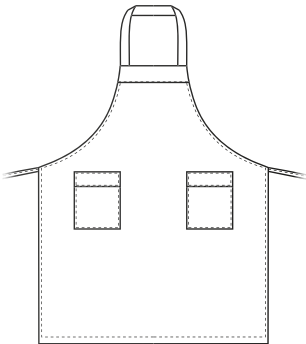

Art. 19P01H440
214 Petrolio / Petroleum



Art. 14P01H440
016 Tortora / Taupe



Art. 15P01H440
7014F Moka / Moka

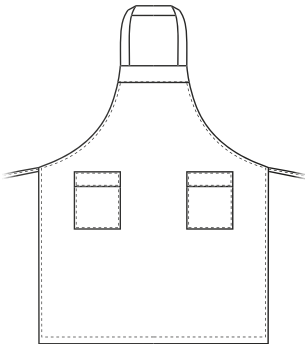

AMSTERDAM

Dettagli / Details
- 2 tasche
- 2 pockets

Taglie / Sizes
Taglia unica / One size

Art. 1100
000 Nero / Black
006 Bordeaux / Burgundy

Art. 14P01H440
016 Tortora / Taupe

Art. 15P01H440
7014F Moka / Moka

Tessuto / Fabric
65% poliestere 35% cotone
65% polyester 35% cotton
200 g / m²

Misure / Dimensions
100x74 cm



Dettagli / Details
- 1 tasca
- 1 pocket

Taglie / Sizes
Taglia unica / One size

Art. 8M1641
Art. 14P01H441
Art. 15P01H441
Art. 19P01H441

Misure / Dimensions
67x90 cm

Tessuto / Fabric
65% poliestere 35% cotone
65% polyester 35% cotton
200 g / m²

Art. 8M1641
000 Nero / Black
98x79 cm
200 g / m²

Art. 14P01H441
016 Tortora / Taupe

200 g / m²

Art. 15P01H441
7014F Moka / Moka

200 g / m²

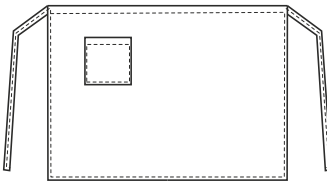

EASY CARE

LUXSATIN EASY CARE

DUBLINO

Dettagli / Details
- 1 tasca
- 1 pocket

Taglie / Sizes
Taglia unica / One size

Misure / Dimensions
67x90 cm

Art. 18P01H969
077 Grigio Scuro / Dark Grey

Tessuto / Fabric
67% cotone 31% poliestere 2% elasthan
67% cotton 31% polyester 2% elastane
170 g / m²

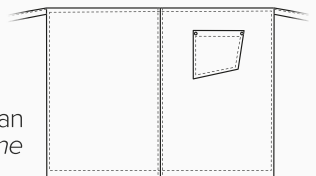

PRAGA

Dettagli / Details
- 1 tasca
- 1 pocket

Taglie / Sizes
Taglia unica / One size

Misure / Dimensions
67x90 cm

Art. 17P01H921
004 Blu / Blue

50% cotone 50% poliestere
50% cotton 50% polyester
180 g / m²

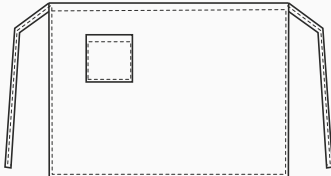

Art. 19P01H441
006 Bordeaux / Burgundy
200 g / m²

Art. 19P01H441
033 Corallo / Coral
200 g / m²

Art. 19P01H441
214 Petrolio / Petroleum blue
200 g / m²

Art. 19P01H441
122 Bruciato / Burnt
200 g / m²



ALESSANDRO

Dettagli / Details
- 1 Portapenne
- 1 Pen pocket

Taglie / Sizes Taglia unica / One size

Misure / Dimensions 90x90 cm



Art. 11P08H17
119 Grigio / Grey

50% cotone 50% poliestere
50% cotton 50% polyester
180 g / m²



Art. 11P08H17
119 Grigio / Grey

Art. 13P08H306
N/BCO Nero bianco / Black white

Art. 13P08H354
00 Bianco / White

Art. 19P08H17
005 Rosso / Red



Art. 13P08H306
N/BCO Nero bianco / Black white

65% poliestere 35% cotone
65% polyester 35% cotton
200 g / m²



Art. 15P08H306
000 Nero / Black

65% poliestere 35% cotone
65% polyester 35% cotton
200 g / m²



Art. 15P08H354
00 Bianco / White

100% cotone
100% cotton
185 g / m²



ALESSANDRO

Dettagli / Details
- 1 Portapenne
- 1 Pen pocket

Taglie / Sizes Taglia unica / One size

Misure / Dimensions 90x90 cm

Art. 15P08H306
000 Nero / Black

Art. 15P08H354
00 Bianco / White

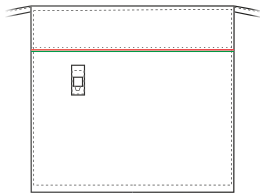

NICK

Dettagli / Details
- 1 Portapenne
- 1 Pen pocket

Taglie / Sizes Taglia unica / One size

Misure / Dimensions 90x90 cm

Art. 20P08H188
000 Nero / Black

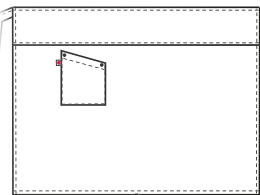

OMERO

Dettagli / Details
- 1 Portapenne
- 1 Pen pocket

Taglie / Sizes Taglia unica / One size

Misure / Dimensions 90x90 cm

Art. 19P08H108
J000 Jeans Nero / Black Jeans

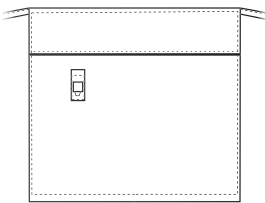
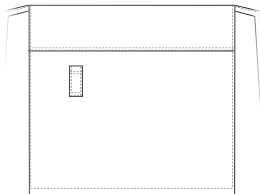

Art. 13P08H354
00 Bianco / White

100% cotone
100% cotton
185 g / m²



Art. 19P08H17
005 Rosso / Red

50% cotone 50% poliestere
50% cotton 50% polyester
180 g / m²



Art. 20P08H188
000 Nero / Black

65% poliestere 35% cotone
65% polyester 35% cotton
200 g / m²



Art. 19P08H108
J000 Jeans nero / Black jeans

75% cotone 23% poliestere 2% elasthan
75% cotton 23% polyester 2% elasthan
210 g / m²





PARIGI

Dettagli / Details
- Stampato
- 1 tasca

- Printed fabric
- 1 pocket

Taglie / Sizes
Taglia unica / One size

Misure / Dimensions
90x70 cm

Art. 19P08H478
F014 Travel / Travel

Tessuto / Fabric
100% cotone
100% cotton
180 g / m²

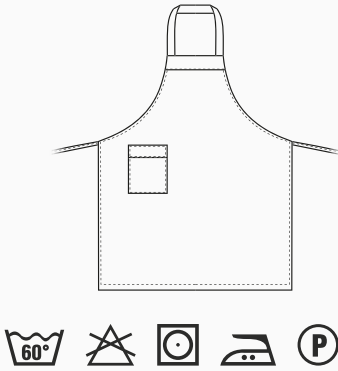

PRAGA

Dettagli / Details
- Stampato
- 1 tasca

- Printed fabric
- 1 pocket

Taglie / Sizes
Taglia unica / One size

Misure / Dimensions
70x70 cm

Art. 19P08H480
F014 Travel / Travel

Tessuto / Fabric
100% cotone
100% cotton
180 g / m²

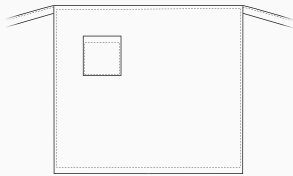

PARIGI

Dettagli / Details
- Stampato
- 1 tasca

- Printed fabric
- 1 pocket

Taglie / Sizes
Taglia unica / One size

Misure / Dimensions
90x70 cm

Art. 19P08H478
F013 Gufi indiani / Indian owls

Tessuto / Fabric
100% cotone
100% cotton
180 g / m²

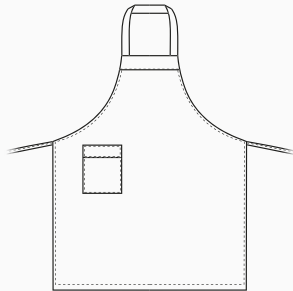

PRAGA

Dettagli / Details
- Stampato
- 1 tasca

- Printed fabric
- 1 pocket

Taglie / Sizes
Taglia unica / One size

Misure / Dimensions
70x70 cm

Art. 19P08H480
F013 Gufi indiani / Indian owls

Tessuto / Fabric
100% cotone
100% cotton
180 g / m²

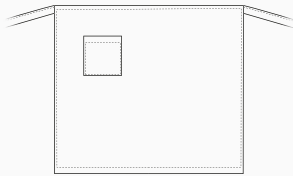

ACCESSORI COORDINABILI
COORDINABLE ACCESSORIES
pag. 365 - 368

ACCESSORI COORDINABILI
COORDINABLE ACCESSORIES
pag. 365 - 368



PARIGI

Dettagli / Details
- Stampato
- 1 tasca

- Printed fabric
- 1 pocket

Taglie / Sizes
Taglia unica / One size

Misure / Dimensions
90x70 cm

Art. 16P08H478
F009 Fumetto / Comics

Tessuto / Fabric
100% cotone
100% cotton
180 g / m²

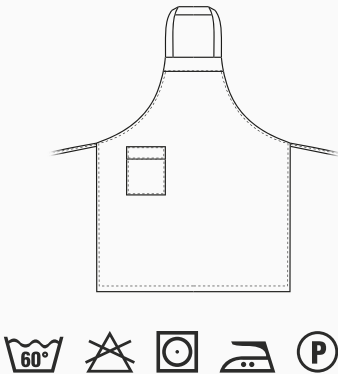

ZAGABRIA

Dettagli / Details
- Stampato
- 1 tasca

- Printed fabric
- 1 pocket

Taglie / Sizes
Taglia unica / One size

Misure / Dimensions
70x70 cm

Art. 16P08H480
F009 Fumetto / Comics

Tessuto / Fabric
100% cotone
100% cotton
180 g / m²

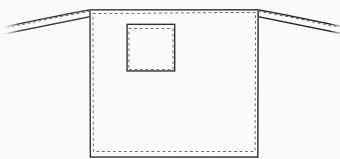

PARIGI

Dettagli / Details
- Stampato - 1 tasca
- Printed fabric - 1 pocket

Taglie / Sizes Taglia unica / One size
Misure / Dimensions 90x70 cm

Art. 14P08H478
Menu nero / Black menu

Tessuto / Fabric
100% cotone / 100% cotton - 180 g / m²

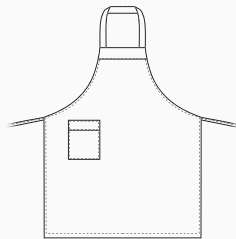

ZAGABRIA

Dettagli / Details
- Stampato - 1 tasca
- Printed fabric - 1 pocket

Taglie / Sizes Taglia unica / One size
Misure / Dimensions 70x70 cm

Art. 14P08H480
Menu nero / Black menu

Tessuto / Fabric
100% cotone / 100% cotton - 180 g / m²

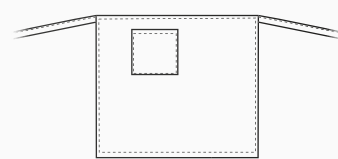

LONDON

Dettagli / Details
- Scamiciato -Coperto dietro
- 1 grande tasca
- Pinafore -Covered backside
- 1 big pocket

Taglie / Sizes Taglia unica / One size

Art. 14P08H479
Menu nero / Black menu

Tessuto / Fabric
100% cotone / 100% cotton - 180 g / m²

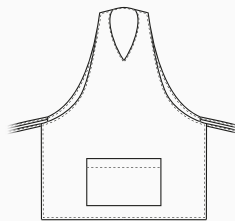

ACCESSORI COORDINABILI
COORDINABLE ACCESSORIES
pag. 366 - 368

ACCESSORI COORDINABILI
COORDINABLE ACCESSORIES
pag. 366 - 368

SAN PIETROBURGO

Dettagli / Details
- 2 tasche
- Allacciatura collo regolabile
con bottoni automatici

- 2 pockets
- Adjustable halter with press studs

Taglie / Sizes Taglia unica / One size

Misure / Dimensions 100x100 cm

Art. 17P01H907
00 Bianco / White

Tessuto / Fabric
100% cotone / 100% cotton
185 g / m²

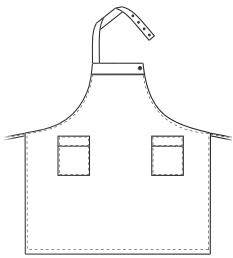

Art. 17P01H909
000 Nero / Black

65% poliestere 35% cotone
65% polyester 35% cotton
200 g / m²

Misure / Dimensions
100x100 cm



MOSCA

Dettagli / Details
- 1 tasca

- 1 pocket

Taglie / Sizes Taglia unica / One size

Misure / Dimensions 70x100 cm

Art. 17P01H908
00 Bianco / White

Tessuto / Fabric
100% cotone
100% cotton
185 g / m²

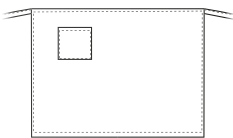

Art. 8M1641
000 Nero / Black

65% poliestere / 35% cotone
65% polyester / 35% cotton
200 g / m²

Misure / Dimensions
98x79 cm



Art. 407
75x100 cm



Art. 408
80x105 cm



Art. 406
45x80 cm



Art. 407E
70x90 cm



Art. 408E
72x100 cm



Art. 406E
40x80 cm



GREMBIULE

Dettagli / Details
- 1 tasca
- 1 pocket

Taglie / Sizes
Taglia unica / One size

Art. 407
Art. 408
Art. 406
00 Bianco / White

Tessuto / Fabric
100% cotone
100% cotton
230 g / m²

GREMBIULE ECONOMICO

Dettagli / Details
- Senza tasca
- Without pocket

Taglie / Sizes
Taglia unica / One size

Art. 407E
00 Bianco / White

Tessuto / Fabric
100% cotone
100% cotton
185 g / m²

Art. 408E
Art. 406E
00 Bianco / White

Tessuto / Fabric
100% cotone
100% cotton
230 g / m²

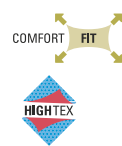

GIOVE

- Dettagli / Details**
- 2 tasche
 - 2 tasche sul retro
 - Elastico in vita
 - 1 bottone
 - Chiusura zip
 - Passanti cintura
 - Inserto in rete traspirante
- 2 pockets*
- 2 rear pockets
-Elasticated waistband
- 1 button
- Zip fly
- Belt loops
- Network fabric panel

Taglie / Sizes
XS ÷ 4XL Slim Fit

Art. 19P08P109
J000 Jeans nero / *Black jeans*
J019 Jeans Grigio / *Grey Jeans*

Tessuto / Fabric
75% cotone 23% poliestere 2% elasthan
75% *cotton* 23% *polyester* 2% *elastan*
210 g / m²

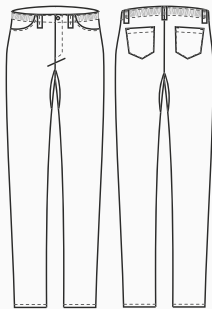

CRONOS

- Dettagli / Details**
- 2 tasche
 - 2 tasche sul retro
 - 1 bottone
 - Elastico in vita
 - Chiusura zip
 - Passanti cintura
 - Inserto in rete traspirante
- 2 pockets*
- 2 rear pockets
- 1 button
-Elasticated waistband
- Zip fly
- Belt loops
- Network fabric panel

Taglie / Sizes
XS ÷ 4XL Slim Fit

Art. 20P08P110
S322 Scozzese marrone / *Scottish brown*

Tessuto / Fabric
68% poliestere 30% viscosa 2% elasthan
68% *polyester* 30% *viscose* 2% *elastan*
175 g / m²

Art. 19P08P110
S119 Scozzese grigio / *Scottish grey*

Tessuto / Fabric
82% poliestere 15% cotone 3% elasthan
82% *polyester* 15% *cotton* 3% *elastan*
172 g / m²

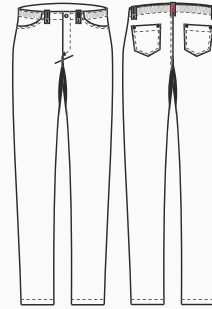

IRIDE

Dettagli / Details
- 2 tasche
- 2 tasche sul retro
- 1 bottone - Chiusura zip
- Passanti cintura

- 2 pockets
- 2 rear pockets
- 1 button - Zip fly
- Belt loops

Art. 20P02P112

00 Bianco / *White*
000 Nero / *Black*

Tessuto / Fabric
70% cotone 28% poliestere 2% elasthan
70% cotton 28% polyester 2% elastane
210 g / m²

Taglie / Sizes
XS ÷ XXXL Slim Fit



Art. 19P08P112

J000 Jeans nero / *Black jeans*

Tessuto / Fabric
75% cotone 23% poliestere 2% elasthan
75% cotton 23% polyester 2% elastane
210 g / m²

Taglie / Sizes
XS ÷ 4XL Slim Fit

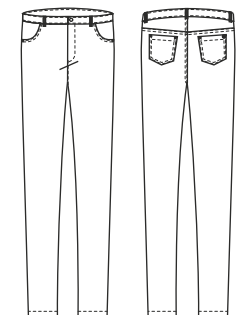

Art. 20P08P112

000 Nero / *Black*



Art. 19P08P112

J000 Jeans Nero / *Black jeans*

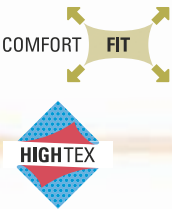

Art. 20P08P112

00 Bianco / *White*

LIVERPOOL

- Dettagli / Details**
- 2 tasche - 1 tasca sul retro
 - Taglio comfort nei fianchi
 - 1 bottone - Chiusura zip
 - Elastico in vita - Passanti cintura

- 2 pockets - 1 rear pocket
- Comfort cut - 1 button - Zip fly
- Elasticated waistband - Belt loops

Taglie / Sizes
S ÷ XXXL Slim Fit

Art. 18P08P606
Q322 Marrone / *Brown*
Q004 Blu / *Blue*

Tessuto / Fabric
82% poliestere 15% cotone 3% elasthan
82% *polyester* 15% *cotton* 3% *elastan*
172 g / m²

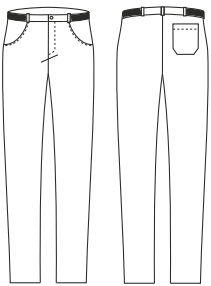

Art. 18P08P606
Q004 Blu / *Blue*



DARKO

- Dettagli / Details**
- 2 tasche
 - 2 tasche sul retro
 - 1 tasca sulla gamba
 - 1 bottone
 - Chiusura zip
 - Elastico in vita
 - Passanti cintura

- 2 pockets
- 2 rear pockets
- 1 leg pocket
- 1 button
- Zip fly
- Elasticated waistband
- Belt loops

Taglie / Sizes
S ÷ 4XL Slim Fit

Art. 20P08P179
000 Nero / *Black*

Tessuto / Fabric
62% cotone 35% poliestere 3% elasthan
62% *cotton* 35% *polyester* 3% *elastane*
180 g / m²

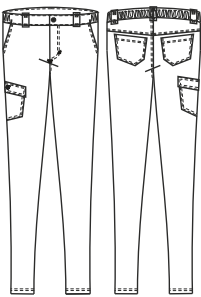

ENOCH

Dettagli / Details
- 2 tasche - 2 tasche sul retro
- Elastico in vita tergisudore
- 1 bottone - Chiusura zip
- Passanti cintura

- 2 pockets - 2 rear pockets
- Elasticated sweatband
- 1 button - Zip fly
- Belt loops

Taglie / Sizes
XS ÷ 4XL Slim Fit

Art. 18P08P654
077 Grigio / Grey

Tessuto / Fabric
67% cotone 31% poliestere 2% spandex
67% cotton 31% polyester 2% spandex
170 g / m²

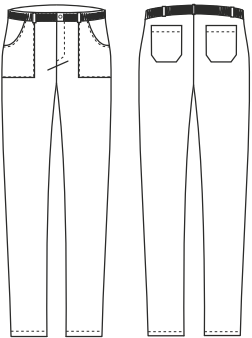

ENOCH

Dettagli / Details
- 2 tasche
- 2 tasche sul retro
- Elastico in vita tergisudore
- 1 bottone
- Chiusura zip
- Passanti cintura
- Inserto in rete traspirante

- 2 pockets
- 2 rear pockets
- Elasticated sweatband
- 1 button
- Zip fly
- Belt loops
- Network fabric panel

Taglie / Sizes
XS ÷ 4XL Slim Fit

Art. 15P08P654
00 Bianco / White
000 Nero / Black

Tessuto / Fabric
97% cotone 3% spandex
97% cotton 3% spandex
185 g / m²

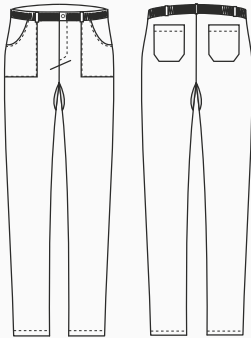



BRUCE

Dettagli / Details
- 2 tasche - Elastico e coulisse
- Rete all over

- 2 pockets
- Elasticated waistband with drawstring
- Network fabric all over

Taglie / Sizes
XS ÷ 4XL Slim Fit

Art. 20P08P186
000 Nero / Black

Tessuto / Fabric
100% poliestere
100% polyester
160 g / m²

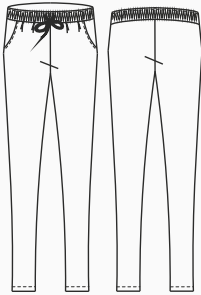

NOAH

Dettagli / Details
- 2 tasche - 1 tasca sul retro
- Elastico e coulisse

- 2 pockets - 1 rear pocket
- Elasticated waistband with drawstring

Taglie / Sizes
XS ÷ 4XL Slim Fit

Art. 20P08P185
000 Nero / Black

Tessuto / Fabric
62% cotone 35% poliestere 3% elasthan
62% cotton 35% polyester 3% elasthan
180 g / m²

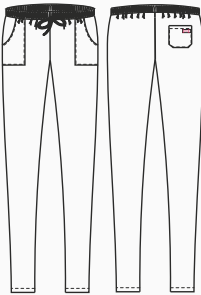

NOAH

Dettagli / Details
- 2 tasche
- 1 tasca sul retro
- Elastico e coulisse

- 2 pockets
- 1 rear pocket
- Elasticated waistband with drawstring

Taglie / Sizes
S ÷ 4XL Slim Fit

Art. 20P08P184
016 Tortora / Toupe
119 Grigio / Grey

Tessuto / Fabric
65% polietere 35% cotone
65% polyester 35% cotton
115 g / m²

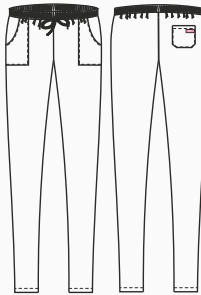

ALAN

Dettagli / Details
- 2 tasche
- 1 tasca sul retro
- Elastico e coulisse

- 2 pockets
- 1 rear pocket
- Elasticated waistband
with drawstring

Taglie / Sizes
XS ÷ 5XL Slim Fit

Art. 127
001 Sale e pepe / *Small black check*

Art. 123
00 Bianco / *White*

Art. 125/N
000 Nero / *Black*

Art. 14P03P556
004 Blu / *Blue*



Art. 127
001 Sale e pepe / *Small black check*
100% cotone / *cotton*
200 g / m²



Art. 123
00 Bianco / *White*
100% cotone / *cotton*
185 g / m²



Art. 10M2061
00 Bianco / *White*
XS ÷ 4XL Regular Fit



Art. 10M2061C
519 Bordeaux / *Burgundy*

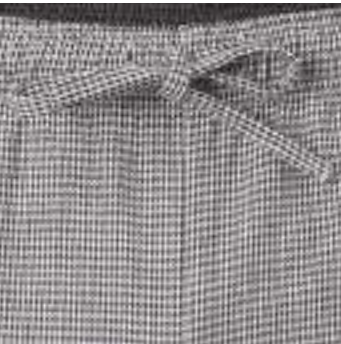

Art. 125/N
000 Nero / *Black*
65% poliestere 35% cotone
65% *polyester* 35% *cotton*
200 g / m²



Art. 14P03P556
004 Blu / *Blue*
50% cotone 50% poliestere
50% *cotton* 50% *polyester*
XS ÷ XXXL - 180 g / m²



Art. 19P03P2061
119 Grigio / *Grey*



Art. 19P03P2061
005 Rosso / *Red*

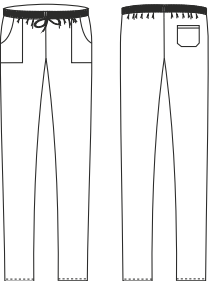
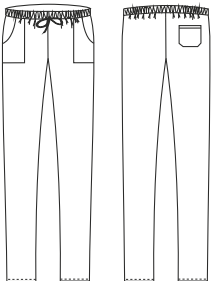

RODI

Dettagli / Details
- 2 tasche
- 1 tasca sul retro
- Elastico e coulisse

- 2 pockets
- 1 rear pocket
- Elasticated waistband
with drawstring

Taglie / Sizes
XS ÷ XXXL Regular Fit

Art. 10M2061
00 Bianco / *White*

Art. 10M2061C
519 Bordeaux / *Burgundy*

Art. 19P03P2061
119 Grigio / *Grey*
005 Rosso / *Red*

Tessuto / Fabric
50% cotone 50% poliestere
50% *cotton* 50% *polyester*
180 g / m²



ENRICO

- Dettagli / Details**
- 2 tasche
 - 1 tasca sul retro
 - Elastico e coulisse
 - Chiusura zip
- 2 pockets
- 1 rear pocket
- Elasticated waistband with drawstring
- Zip fly

Taglie / Sizes
XS ÷ 5XL Regular Fit

Art. 11P08P20
618 Gessato nero / *Black*
G119 Gessato grigio / *Grey*

Tessuto / Fabric
100% cotone
100% cotton
140 g / m²

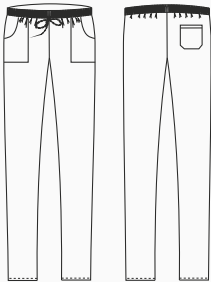

ENRICO

- Dettagli / Details**
- 2 tasche
 - 1 tasca sul retro
 - Elastico e coulisse
 - Chiusura zip
- 2 pockets
- 1 rear pocket
- Elasticated waistband with drawstring
- Zip fly

Taglie / Sizes
XS ÷ 5XL Regular Fit

Art. 11P08P20
G004 Gessato blu / *Blue*
01 Gessato bordeaux / *Burgundy*

Tessuto / Fabric
100% cotone
100% cotton
140 g / m²

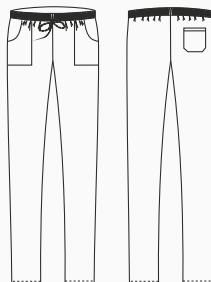



ENRICO

- Dettagli / Details**
- 2 tasche
 - 1 tasca sul retro
 - Elastico e coulisse in vita
 - Chiusura zip
- 2 pockets
- 1 rear pocket
- Elasticated waistband with drawstring
- Zip fly
- Taglie / Sizes**
- XS ÷ 5XL Regular Fit

Art. 19P08P20
R000 Rigato nero / *Striped black*
R119 Rigato grigio / *Striped grey*

Tessuto / Fabric
100% cotone
100% cotton
140 g / m²

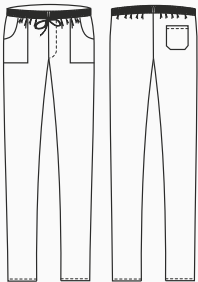

ALAN

- Dettagli / Details**
- 2 tasche
 - 1 tasca sul retro
 - Elastico e coulisse
- 2 pockets
- 1 rear pocket
- Elasticated waistband with drawstring
- Taglie / Sizes**
- XS ÷ 4XL Slim Fit

Art. 19P08P334
F014 Travel / *Travel*
F013 Gufi indiani / *Indian owls*

Tessuto / Fabric
100% cotone
100% cotton
180 g / m²

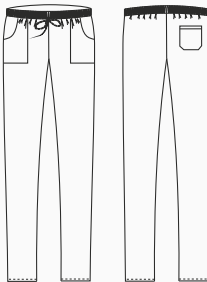

ALAN

- Dettagli / Details**
- 2 tasche
 - 1 tasca sul retro
 - Elastico e coulisse

- 2 pockets
- 1 rear pocket
- Elasticated waistband with drawstring

Taglie / Sizes
XS ÷ XXXL Slim Fit

Art. 14P08P477
MENU Menù nero / *Black menu*

Tessuto / Fabric
100% cotone
100% cotton
185 g / m²

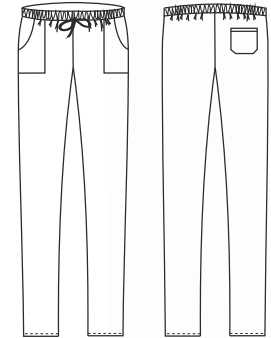

ALAN

- Dettagli / Details**
- 2 tasche - 1 tasca sul retro
 - Elastico e coulisse

- 2 pockets - 1 rear pocket
- Elasticated waistband with drawstring

Taglie / Sizes
XS ÷ 4XL Slim Fit

Art. 16P08P334
F009 Fumetto / *Comics*

Tessuto / Fabric
100% cotone
100% cotton
180 g / m²

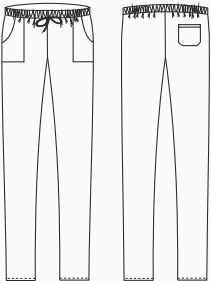

ATENE

- Dettagli / Details**
- 2 tasche - 1 tasca sul retro
 - Elastico e coulisse - Chiusura zip

- 2 pockets - 1 rear pocket
- Elasticated waistband with drawstring
- Zip fly

Taglie / Sizes
XS ÷ XXXL Regular Fit

Art. 10M1532
1004 Peperoncino / *Chili*

Tessuto / Fabric
100% cotone
100% cotton
185 g / m²

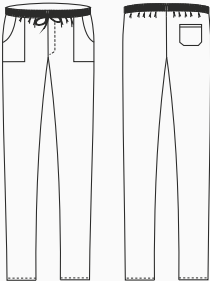

&ho.re.ca. services

Il lavoro con il pubblico è fatto di sollecitudine,
dedizione e piccole attenzioni.
Si realizza appieno nel delicato equilibrio tra
dettagli classici e gradite sorprese.

Esattamente ciò che la linea **Giblor's**
Ho.Re.Ca & Services offre a
te, che ti dedichi ad offrire servizi capaci di
accendere il sorriso sul volto di ogni cliente.
Anche il più esigente.

Capi eleganti e funzionali, con una vestibilità
perfetta e con la massima coordinabilità:
abbiamo creato per te una collezione ampia
e varia, che spazia da pezzi senza tempo alle
ultime novità del design.

Il mix perfetto tra impegno e stile.

*Working with the public is made of solicitude,
dedication and small attentions. It is fully realized
in the delicate balance between classic details
and pleasant surprises.*

*Exactly what the **Giblor's** line **Ho.Re.Ca
& Services** offers a you, dedicated to
offering services capable of light up the smile on
every customer's face.
Even the most demanding.*

*Elegant and functional garments, with a perfect
fit and with maximum coordination: we have
created an extensive collection for you and
varied, ranging from timeless pieces to
latest design news.*

The perfect mix between commitment and style.

Giblor's
italian worklife specialist

La passione per il lavoro e la voglia di migliorare
porta spesso a piccole e grandi trasformazioni.
Idee che nascono e si definiscono con l'obiettivo di
accompagnarti sempre più vicino ai tuoi desideri.
È per questo che la collezione Giblor's 2020
introduce una novità: la divisione per linee.
Una scelta utile a definire meglio la crescente
quantità di capi disponibili.
Attraverso queste tre categorie ti
accompagniamo nella scelta dello stile che più
ti rappresenta o quello che senti più affine al tuo
stato d'animo, o più adatto alle esigenze di uno
specifico ambiente di lavoro.
Per poter sempre essere te stesso.
Al meglio.

Elegance
COLLECTION
Glamour
COLLECTION
Evergreen
COLLECTION

*The passion for work and the desire to improve
often leads to small and large transformations.
Ideas that are born and defined with the goal
to accompany you ever closer to yours wishes.
This is why the Giblor's 2020 collection
introduces a novelty: the division by lines.
A useful choice to better define the growing
quantity of garments available.
Through these three categories you will be
accompany in the choice of the style that
most represents you or what you feel closest
to yours state of mind, or more suited to one's
needs specific work environment.
In order to always be yourself.
To the best.*



Capi perfetti per te, che vivi il lavoro come un impegno teso ad offrire la massima eccellenza.

Grembiuli e gilet con tessuti ricercati e linea studiata nei minimi dettagli, per indossare ogni capo come un abito su misura.

Se ti muovi in un ambiente da vivere come un viaggio nel lusso,

G'Elegance è la collezione giusta per te.

Elegance

COLLECTION

Perfect garments for you, that experience work as a commitment aimed at offering the utmost excellence.

Aprons and vests with refined fabrics and lines studied in detail, to wear every garment as a tailored suit.

If you move in an environment to live like a journey into luxury,

G' Elegance is the collection right for you.

ho.re.ca.
& services

Brigata Casa Maria Luigia, Modena



BEATRICE

Dettagli / Details
- Sfoderato - 1 grande tasca - 2 spacchi laterali
- Abbottonatura nascosta con automatici

- Unlined - 1 big pocket - 2 side vents
- Concealed buttoning with press studs

Taglie / Sizes
XS ÷ XXL Slim Fit

Art. 18P02K032
000 Nero / Black

Tessuto / Fabric
95% poliestere 5% elasthan
95% polyester 5% elastane
220 g / m²

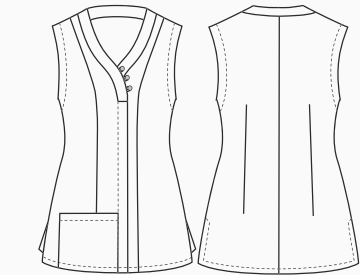

GAIA

Dettagli / Details
- Sfoderato - 2 tasche - 2 spacchi laterali
- Abbottonatura nascosta con automatici

- Unlined - 2 pockets - 2 side vents
- Concealed buttoning with press studs

Taglie / Sizes
XS ÷ XXL Slim Fit

Art. 18P02K033
000 Nero / Black

Tessuto / Fabric
95% poliestere 5% elasthan
95% polyester 5% elastane
220 g / m²



RASCHEL

Dettagli / Details
- Foderato - 2 tasche
- 8 bottoni
- Fascette regolabili

- Lined - 2 pockets
- 8 buttons
- Adjustable buckle

Taglie / Sizes
S ÷ XXXL Slim Fit

Art. 18P01E001
000 Nero / Black

Tessuto / Fabric
95% poliestere 5% elasthan
95% polyester 5% elastane
220 g / m²

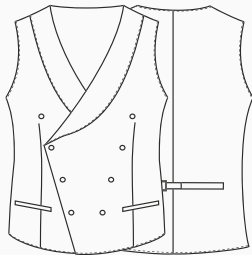

JENNY

Dettagli / Details
- Foderato - 2 tasche
- 8 bottoni
- Fascette regolabili

- Lined - 2 pockets
- 8 buttons
- Adjustable buckle

Taglie / Sizes
XS ÷ XXL Slim Fit

Art. 18P01E002
000 Nero / Black

Tessuto / Fabric
95% poliestere 5% elasthan
95% polyester 5% elastane
220 g / m²

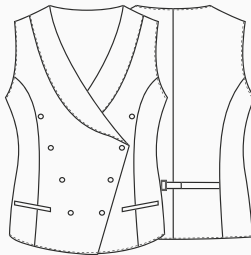



BRASSERIE

Dettagli / Details
- 1 tasca
- 1 pocket

Taglie / Sizes
Taglia unica / One size

Misure / Dimensions
100x100 cm

Art. 552
000 Nero / Black

Tessuto / Fabric
100% poliestere
100% polyester
220 g / m²

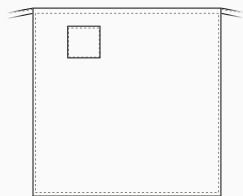

PETRA

Dettagli / Details
- Foderato - 2 tasche
- 4 bottoni - Fascette regolabili

- Lined - 2 pockets
- 4 buttons - Adjustable buckle

Taglie / Sizes
XS ÷ XXL Slim Fit

Art. 7M108
000 Nero / Black

Tessuto / Fabric
100% poliestere
100% polyester
170 g / m²

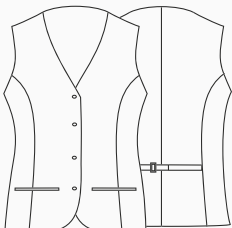

PERTH

Dettagli / Details
- 2 tasche
- Spacco centrale

- 2 pockets
- Split in the middle

Taglie / Sizes
Taglia unica / One size

Misure / Dimensions
100x100 cm

Art. 18P01H055
000 Nero / Black
119 Grigio / Grey

Tessuto / Fabric
50% cotone 50% poliestere
50% cotton 50% polyester
180 g / m²

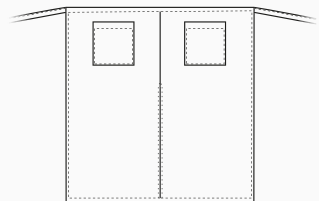



FRANCISCA

Dettagli / Details
- Foderato - 2 tasche in contrasto
- 4 bottoni - Fascette regolabili

- Lined
- 2 contrasted pockets
- 4 buttons
- Adjustable buckle

Taglie / Sizes
XS ÷ XXL Slim Fit

Art. 11P01E77
P170 Polvere / Dusty grey

Tessuto / Fabric
100% poliestere
100% polyester
220 g / m²

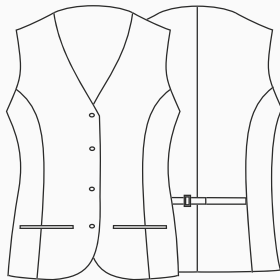

MIGUEL

Dettagli / Details
- Foderato - 2 tasche in contrasto
- 4 bottoni - Fascette regolabili

- Lined
- 2 contrasted pockets
- 4 buttons
- Adjustable buckle

Taglie / Sizes
XS ÷ XXXL Regular Fit

Art. 11P01E76
P170 Polvere / Dusty grey

Tessuto / Fabric
100% poliestere
100% polyester
220 g / m²

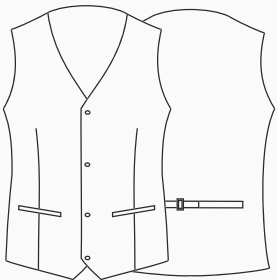

ACCESSORI COORDINABILI
COORDINABLE ACCESSORIES
pag. 359 - 361 - 362 - 376 - 377



BOB

Dettagli / Details
- 1 tasca
- 1 pocket

Taglie / Sizes Taglia unica / One size

Misure / Dimensions 80x98

Art. 11P01H26
P170 Polvere / Dusty grey

Tessuto / Fabric
100% poliestere / polyester - 220 g / m²

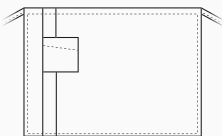

DEMIDOFF

Dettagli / Details
- 1 tasca
- Allacciatura collo regolabile con velcro
- 1 pocket
- Adjustable halter with velcro

Taglie / Sizes Taglia unica / One size

Art. 11P01H27
P170 Polvere / Dusty grey

Tessuto / Fabric
100% poliestere / polyester - 220 g / m²

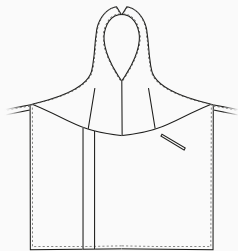

ACCESSORI COORDINABILI
COORDINABLE ACCESSORIES
pag. 359 - 361 - 362 - 376 - 377

RAISSA

Dettagli / Details
- 2 tasche
- Allacciatura collo regolabile con velcro
- 2 pockets
- Adjustable halter with velcro

Taglie / Sizes Taglia unica / One size

Art. 11P01H25
P170 Polvere / Dusty grey

Tessuto / Fabric
100% poliestere / polyester - 220 g / m²

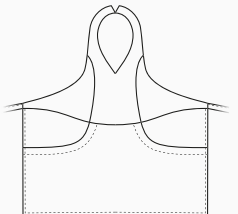



EASY CARE
COMFORT FIT



CHERIE

Dettagli / Details

- Foderato - 2 tasche - 4 bottoni - Fascette regolabili

- Lined - 2 pockets - 4 buttons - Adjustable buckle

Taglie / Sizes

XS ÷ XXL Slim Fit

Art. 18P01E421

077 Grigio scuro / Dark grey

Tessuto esterno / Outside fabric

67% cotone 31% poliestere 2% elasthan
67% cotton 31% polyester 2% elastane
170 g / m²

Tessuto interno / Lining

100% poliestere
100% polyester

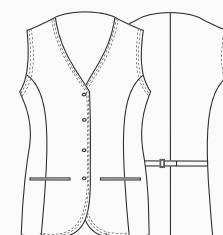

EASY CARE
COMFORT FIT



MIGUEL

Dettagli / Details

- Foderato - 2 tasche - 4 bottoni - Fascette regolabili

- Lined - 2 pockets - 4 buttons - Adjustable buckle

Taglie / Sizes

S ÷ XXXL Regular Fit

Art. 18P01E420

077 Grigio scuro / Dark grey

Tessuto esterno / Outside fabric

67% cotone 31% poliestere 2% elasthan
67% cotton 31% polyester 2% elastane
170 g / m²

Tessuto interno / Lining

100% poliestere
100% polyester

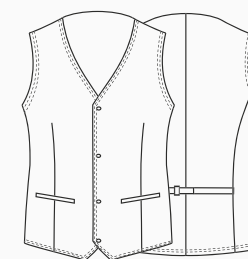



EASY CARE



EASY CARE



EASY CARE



EASY CARE

BARNEY

Dettagli / Details
- 1 grande tasca - Taschino portapenne
- Allacciatura collo regolabile con 3 asole
- Spacco laterale

- 1 big pocket - Pen pocket
- Adjustable halter with 3 button holes
- Side vent

Taglie / Sizes
Taglia unica / One size

Art. 18P01H058
077 Grigio scuro / Dark grey

Tessuto / Fabric
67% cotone 31% poliestere
2% elasthan
67% cotton 31% polyester
2% elastane
170 g / m²

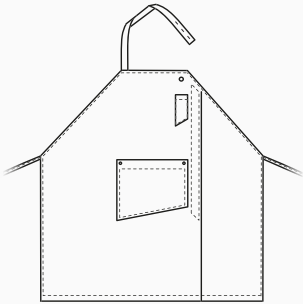

ELETTRA

Dettagli / Details
- 1 tasca
- Allacciatura collo regolabile con velcro

- 1 pocket
- Adjustable halter with velcro

Taglie / Sizes
Taglia unica / One size

Art. 18P01H904
077 Grigio scuro / Dark grey

Tessuto / Fabric
67% cotone 31% poliestere
2% elasthan
67% cotton 31% polyester
2% elastane
170 g / m²

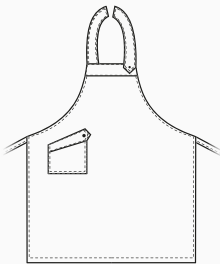

DUBLINO

Dettagli / Details
- 1 tasca
- 1 pocket

Taglie / Sizes
Taglia unica / One size

Misure / Dimensions
67x90 cm

Art. 18P01H969
077 Grigio scuro / Dark grey

Tessuto / Fabric
67% cotone 31% poliestere
2% elasthan
67% cotton 31% polyester
2% elastane
170 g / m²

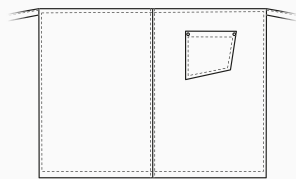

WILMA

Dettagli / Details
- 2 tasche - Coperto dietro
- Allacciatura collo regolabile con 4 bottoni

- 2 pockets - Covered backside
- Adjustable halter with 4 buttons

Taglie / Sizes
Taglia unica / One size

Art. 18P01H968
077 Grigio scuro / Dark grey

Tessuto / Fabric
67% cotone 31% poliestere
2% elasthan
67% cotton 31% polyester
2% elastane
170 g / m²

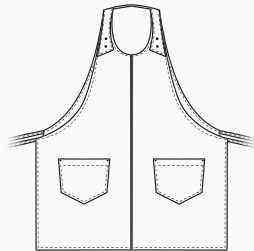



MONTRESOR

Dettagli / Details

- 2 tasche
- Taschino portapenne
- Allacciatura collo regolabile

- 2 pockets
- Pen pocket
- Adjustable halter

Taglie / Sizes

Taglia unica / One size

Art. 19P01H083

00 Bianco / White

Art. 19P01H068

322 Marrone / Brown
118 Azzurro / Light blu

Tessuto / Fabric

55% lino 45% cotone
55% linen 45% cotton
235 g / m²

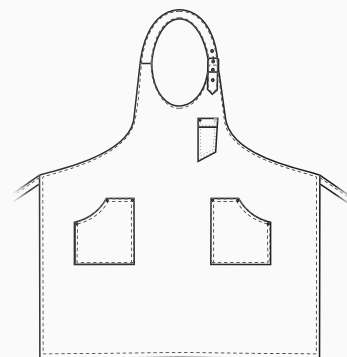

Art. 19P01H083
118 Azzurro / Light blue



LUXSATIN
EASY CARE



LUXSATIN
EASY CARE



ELETTRA

Dettagli / Details
- 1 tasca
- Allacciatura collo regolabile con velcro
- 1 pocket
- Adjustable halter with velcro

Taglie / Sizes Taglia unica / One size

Art. 14P02H457
322 Marrone / Brown

Tessuto / Fabric
55% lino 45% cotone
55% linen 45% cotton
235 g / m²

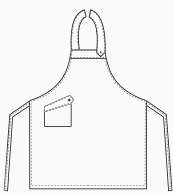

AMSTERDAM

Dettagli / Details
- 2 tasche
- 2 pockets

Taglie / Sizes Taglia unica / One size

Art. 14P01H445
322 Marrone / Brown

Tessuto / Fabric
55% lino 45% cotone
55% linen 45% cotton
235 g / m²

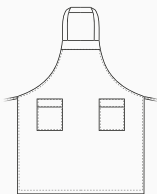

ACCESSORI COORDINABILI
COORDINABLE ACCESSORIES
pag. 376

ZAGABRIA

Dettagli / Details
- 1 tasca
- 1 pocket

Taglie / Sizes Taglia unica / One size

Misure / Dimensions 76,5x79 cm

Art. 14P01H444
322 Marrone / Brown

Tessuto / Fabric
55% lino 45% cotone
55% linen 45% cotton
235 g / m²



ANVERSA

Dettagli / Details
- 2 tasche
- Allacciatura collo regolabile con bottoni automatici
- 2 pockets
- Adjustable halter with press studs

Taglie / Sizes Taglia unica / One size

Art. 17P01H919
004 Blu / Blue

Tessuto / Fabric
50% cotone 50% poliestere
50% cotton 50% polyester
180 g / m²

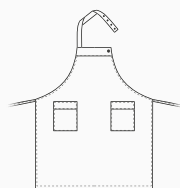

ELETTRA

Dettagli / Details
- 1 tasca
- Allacciatura collo regolabile con velcro
- 1 pocket
- Adjustable halter with velcro

Taglie / Sizes Taglia unica / One size

Art. 17P01H920
004 Blu / Blue

Tessuto / Fabric
50% cotone 50% poliestere
50% cotton 50% polyester
180 g / m²

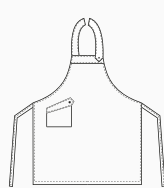

ACCESSORI COORDINABILI
COORDINABLE ACCESSORIES
pag. 376

PRAGA

Dettagli / Details
- 1 tasca
- 1 pocket

Taglie / Sizes Taglia unica / One size

Misure / Dimensions 67x90 cm

Art. 17P01H921
004 Blu / Blue

Tessuto / Fabric
50% cotone 50% poliestere
50% cotton 50% polyester
180 g / m²

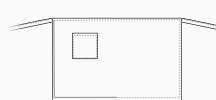

VIENNA

- Dettagli / Details**
- 3 tasche
- Allacciatura collo regolabile
con bottoni automatici
- 3 pockets
- Adjustable halter with
press studs

Taglie / Sizes
Taglia unica / One size

Art. 11P08H83
119 Grigio / Grey
000 Nero / Black
006 Bordeaux / Burgundy
3003F Rosso / Red
321 Bluette / Royal

Art. 11P08H83B
00 Bianco / White

Tessuto / Fabric
50% cotone 50% poliestere
50% cotton 50% polyester
180 g / m²

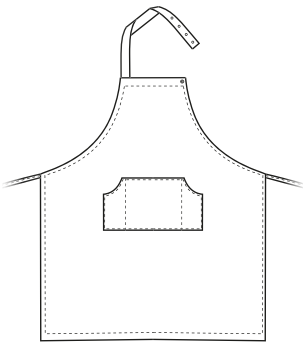

Art. 11P08H83B
00 Bianco / White

LUXSATIN EASY CARE



Art. 11P08H83
000 Nero / Black

LUXSATIN EASY CARE



Art. 11P08H83
119 Grigio / Grey

LUXSATIN EASY CARE



Art. 11P08H83
006 Bordeaux / Burgundy

LUXSATIN EASY CARE



Art. 11P08H83
3003F Rosso / Red

LUXSATIN EASY CARE



Art. 11P08H83
321 Bluette / Royal

LUXSATIN EASY CARE

UNCHANGE
TECH

STRONG

UNCHANGE
TECH

UNCHANGE
TECH

STRONG

ANVERSA

Dettagli / Details

- 2 tasche
- Allacciatura collo regolabile con bottoni automatici

- 2 pockets
- Adjustable halter with press studs

Taglie / Sizes

Taglia unica / One size

Art.16P01H813

000 Nero / Black

Tessuto / Fabric

65% poliestere 35% cotone
65% polyester 35% cotton
310 g / m²

16P01H814 - 16P01H819 - 16P01H813



ARMATURA IN CANVAS, RESISTENTE
ALLO SFREGAMENTO
E DIFFICILMENTE USURABILE

STRONG WEAVING, HARDLY SUBJECT
TO WEAR AND TEAR

PRAGA

Dettagli / Details

- 1 tasca
- 1 pocket

Taglie / Sizes

Taglia unica / One size

Misure / Dimensions 62x83 cm

Art. 16P01H814

000 Nero / Black

Tessuto / Fabric

65% poliestere 35% cotone
65% polyester 35% cotton
310 g / m²

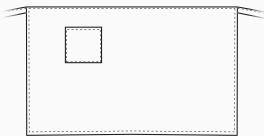

CHARLIE

Dettagli / Details

- 4 tasche
- 4 pockets

Taglie / Sizes

Taglia unica / One size

Misure / Dimensions 30x70 cm

Art. 16P01H819

000 Nero / Black

Tessuto / Fabric

65% poliestere 35% cotone
65% polyester 35% cotton
310 g / m²

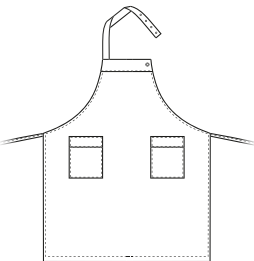
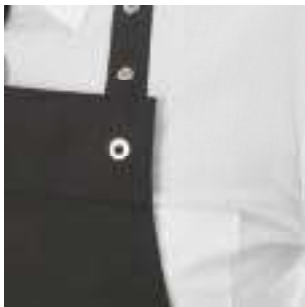
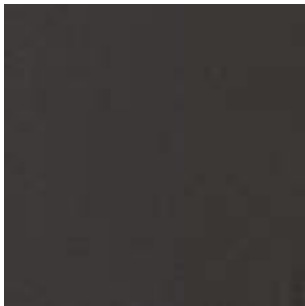



TROPEZ

- Dettagli / Details**
- 2 tasche
 - 1 taschino portapenne
 - Allacciatura collo regolabile
 - Inserti in Alcantara
 - Anello porta torcione

- 2 pockets
- 1 pen pocket
- Adjustable halter
- Alcantara inserts
- Cloth ring

Taglie / Sizes
Taglia unica / One size

Art. 20P01H149
073 Beige / Beige
322 Marrone / Brown
019 Grigio / Grey

Tessuto / Fabric
100% poliestere
100% polyester
170 g / m²

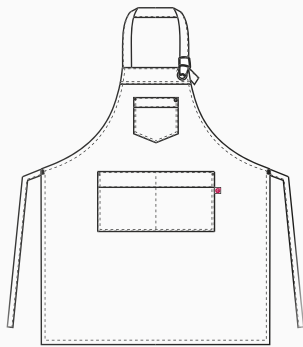

Art. 20P01H149
019 Grigio / Grey



NAPOLI

Dettagli / Details
- 1 tasca

- 1 pocket

Taglie / Sizes
Taglia unica / One size

Art. 20P01H147
322 Marrone / Brown

Tessuto / Fabric
100% poliestere
100% polyester
170 g / m²



RENO

Dettagli / Details
- 2 tasche - 1 taschino portapenne
- Allacciatura collo regolabile con bottoni

- 2 pockets - 1 pen pocket
- Adjustable halter with buttons

Taglie / Sizes
Taglia unica / One size

Art. 20P01H158
322 Marrone / Brown

Tessuto / Fabric
100% poliestere
100% polyester
170 g / m²



LIONE

Dettagli / Details
- 1 tasca

- 1 pocket

Taglie / Sizes
Taglia unica / One size

Art. 20P01H159
322 Marrone / Brown

Tessuto / Fabric
100% poliestere
100% polyester
170 g / m²



SCOTLAND

Dettagli / Details
- 1 grande tasca - 1 taschino portapenne
- Allacciatura collo regolabile con bottoni

- 1 big pocket - 1 pen pocket
- Adjustable halter with buttons

Taglie / Sizes
Taglia unica / One size

Art. 20P01H2055
322 Marrone / Brown

Tessuto / Fabric
100% poliestere
100% polyester
170 g / m²





NAPOLI

Dettagli / Details
- 1 tasca

- 1 pocket

Taglie / Sizes
Taglia unica / One size

Art. 20P01H147
073 Beige / Beige

Tessuto / Fabric
100% poliestere
100% polyester
170 g / m²

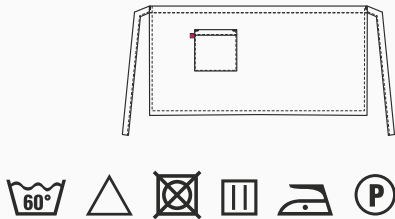

RENO

Dettagli / Details
- 2 tasche - 1 taschino portapenne
- Allacciatura collo regolabile

- 2 pockets - 1 pen pocket
- Adjustable halter

Taglie / Sizes
Taglia unica / One size

Art. 20P01H158
073 Beige / Beige

Tessuto / Fabric
100% poliestere
100% polyester
170 g / m²

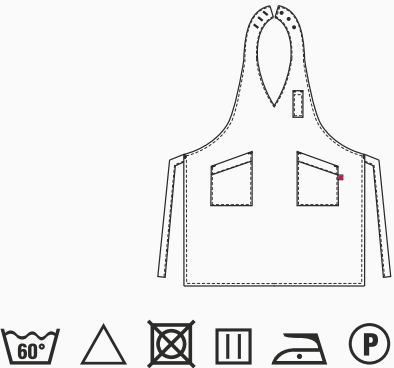

LIONE

Dettagli / Details
- 1 tasca

- 1 pocket

Taglie / Sizes
Taglia unica / One size

Art. 20P01H159
073 Beige / Beige

Tessuto / Fabric
100% poliestere
100% polyester
170 g / m²

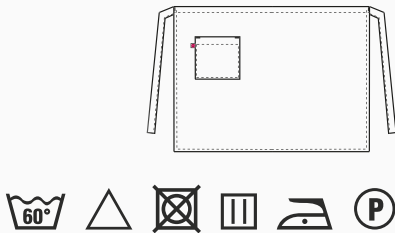

SCOTLAND

Dettagli / Details
- 1 grande tasca - 1 taschino portapenne
- Allacciatura collo regolabile con bottoni

- 1 big pocket - 1 pen pocket
- Adjustable halter with buttons

Taglie / Sizes
Taglia unica / One size

Art. 20P01H2055
073 Beige / Beige

Tessuto / Fabric
100% poliestere
100% polyester
170 g / m²

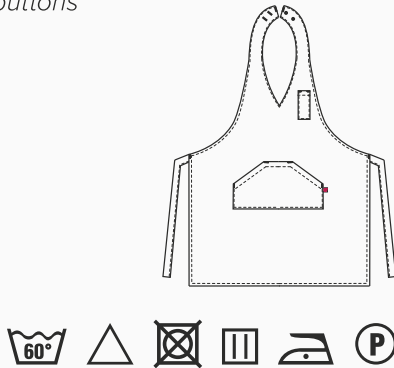

Grembiule **LIONE**
pag. 202

ACCESSORI
pag. 356

Grembiule **SCOTLAND**
pag. 202



NAPOLI

Dettagli / Details
- 1 tasca

- 1 pocket

Taglie / Sizes
Taglia unica / One size

Art. 20P01H147
019 Grigio / Grey

Tessuto / Fabric
100% poliestere
100% polyester
170 g / m²

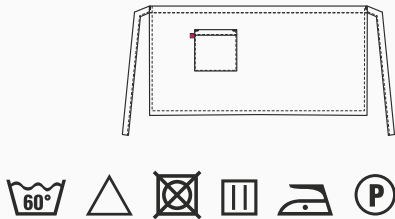

RENO

Dettagli / Details
- 2 tasche - 1 taschino portapenne
- Allacciatura collo regolabile

- 2 pockets - 1 pen pocket
- Adjustable halter

Taglie / Sizes
Taglia unica / One size

Art. 20P01H158
019 Grigio / Grey

Tessuto / Fabric
100% poliestere
100% polyester
170 g / m²

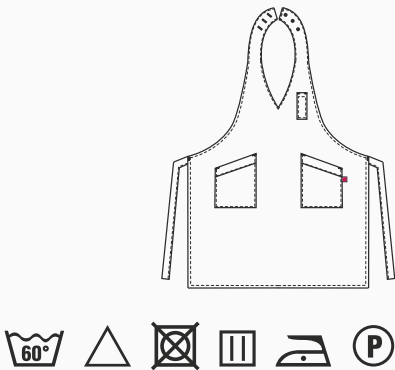

LIONE

Dettagli / Details
- 1 tasca

- 1 pocket

Taglie / Sizes
Taglia unica / One size

Art. 20P01H159
019 Grigio / Grey

Tessuto / Fabric
100% poliestere
100% polyester
170 g / m²

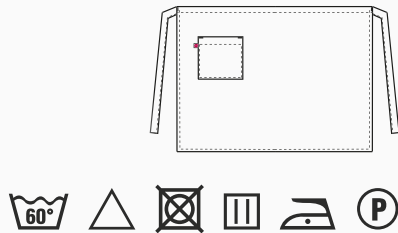

SCOTLAND

Dettagli / Details
- 1 grande tasca - 1 taschino portapenne
- Allacciatura collo regolabile con bottoni

- 1 big pocket - 1 pen pocket
- Adjustable halter with buttons

Taglie / Sizes
Taglia unica / One size

Art. 20P01H2055
019 Grigio / Grey

Tessuto / Fabric
100% poliestere
100% polyester
170 g / m²

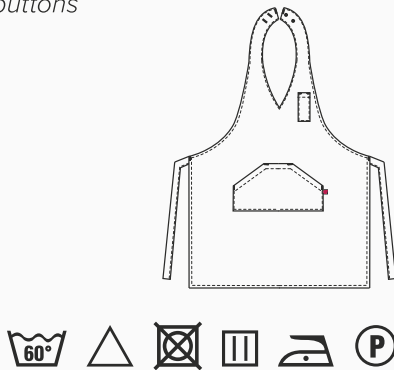



NIZZA

Dettagli / Details

- 2 tasche - 1 taschino portapenne
- Allacciatura collo regolabile
- Anello porta torcione

- 2 pockets
- 1 pen pocket
- Adjustable halter
- Cloth ring

Taglie / Sizes

Taglia unica / One size

Art. 19P01H070

019 Grigio / Grey
322 Marrone / Brown

Tessuto / Fabric

100% cotone
100% cotton
220 g / m²

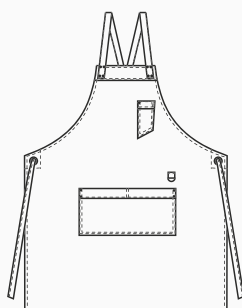

ACCESSORI COORDINABILI
COORDINABLE ACCESSORIES
pag. 375





Regali esperienze fatte di suggestioni e originalità?

Attraverso grembiuli, accessori e abiti di tendenza, con la linea **G' Glamour** puoi creare abbinamenti particolari, perfetti per andare incontro ai desideri di una clientela moderna e innovativa.

Gli indumenti giusti per te che vivi la creatività come un'occasione per offrire il meglio.

Glamour

COLLECTION

Do you give away experiences made of suggestions and originality?

*Through aprons, accessories and clothes by trend, with the **G' Glamour** line you can create particular combinations, perfect to meet to the desires of a modern and innovative clientele.*

The right clothes for you that live creativity as an opportunity to offer the best.

ho.re.ca.
& services



MIGUEL

Dettagli / Details
- 2 tasche - 4 bottoni - Fascette regolabili
- 2 pockets - 4 buttons - Adjustable buckles

Taglie / Sizes
S ÷ XXXL Regular Fit

Art. 20P01E420
S322 Marrone / Brown

Tessuto / Fabric
68% poliestere 30% viscosa 2% elasthan
68% polyester 30% viscose 2% elastane
175 g / m²

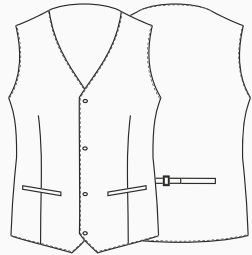

CORA

Dettagli / Details
- 2 tasche - 4 bottoni - Fascette regolabili
- 2 pockets - 4 buttons - Adjustable buckles

Taglie / Sizes
XS ÷ XXL Slim Fit

Art. 20P01E150
S322 Marrone / Brown

Tessuto / Fabric
68% poliestere 30% viscosa 2% elasthan
68% polyester 30% viscose 2% elastane
175 g / m²



DOUGLAS

Dettagli / Details
- 2 tasche - 1 taschino portapenne
- Allacciatura collo regolabile
- 2 pockets - 1 pen pocket
- Adjustable halter

Taglie / Sizes
Taglia unica / One size

Art. 20P01H013
S322 Marrone / Brown

Tessuto / Fabric
68% poliestere 30% viscosa 2% elasthan
68% polyester 30% viscose 2% elastane
175 g / m²

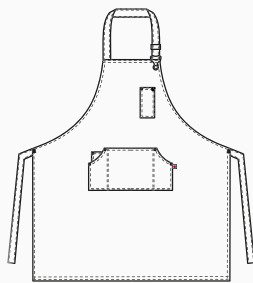

SHANNON

Dettagli / Details
- 2 tasche
- 1 taschino portapenne
- 2 pockets
- 1 pen pocket

Taglie / Sizes
Taglia unica / One size

Art. 20P01H014
S322 Marrone / Brown

Tessuto / Fabric
68% poliestere 30% viscosa 2% elasthan
68% polyester 30% viscose 2% elastane
175 g / m²

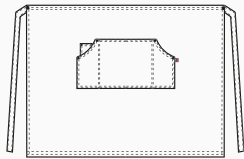



EASY CARE

EASY CARE

BRISTOL

Dettagli / Details

- 3 tasche - Taschino portapenne
- Allacciatura collo regolabile

- 3 pockets - Pen pocket
- Adjustable halter

Taglie / Sizes Taglia unica / One size

Art. 18P01H003

Q322 Marrone / Brown

Tessuto / Fabric

82% poliestere 15% cotone 3% elasthan
82% polyester 15% cotton 3% elastane
170 g / m²

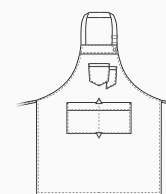

WINDSOR

Dettagli / Details

- 2 tasche
- 2 pockets

Taglie / Sizes Taglia unica / One size

Misure / Dimensions 70x80 cm

Art. 18P01H004

Q322 Marrone / Brown

Tessuto / Fabric

82% poliestere 15% cotone 3% elasthan
82% polyester 15% cotton 3% elastane
170 g / m²

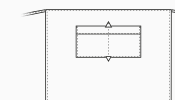

ACCESSORI COORDINABILI
COORDINABLE ACCESSORIES
pag. 373 - 376

LUNA

Dettagli / Details

- 2 tasche - Taschino portapenne
- Allacciatura collo regolabile con velcro
- 2 pockets - Pen pocket
- Adjustable halter with velcro

Taglie / Sizes Taglia unica / One size

Art. 18P01H005

Q322 Marrone / Brown

Tessuto / Fabric

82% poliestere 15% cotone 3% elasthan
82% polyester 15% cotton 3% elastane
170 g / m²

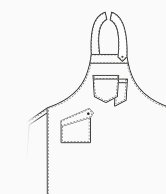



EASY CARE



EASY CARE



BRISTOL

Dettagli / Details

- 3 tasche - Taschino portapenne
- Allacciatura collo regolabile
- 3 pockets - Pen pocket
- Adjustable halter

Taglie / Sizes Taglia unica / One size

Art. 18P01H006

Q004 Blu / Blue

Tessuto / Fabric

82% poliestere 15% cotone 3% elasthan
82% polyester 15% cotton 3% elastane
170 g / m²

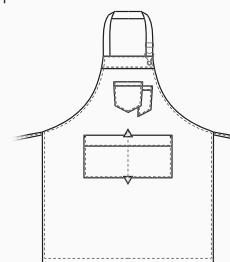

WINDSOR

Dettagli / Details

- 2 tasche
- 2 pockets

Taglie / Sizes Taglia unica / One size

Art. 18P01H007

Q004 Blu / Blue

Tessuto / Fabric

82% poliestere 15% cotone 3% elasthan
82% polyester 15% cotton 3% elastane
170 g / m²

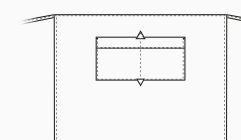

ACCESSORI COORDINABILI
COORDINABLE ACCESSORIES
pag. 373 - 376

LUNA

Dettagli / Details

- 2 tasche - Taschino portapenne con velcro
- 2 pockets - Pen pocket
- Adjustable halter with velcro

Taglie / Sizes Taglia unica / One size

Art. 18P01H008

Q004 Blu / Blue

Tessuto / Fabric

82% poliestere 15% cotone 3% elasthan
82% polyester 15% cotton 3% elastane
170 g / m²

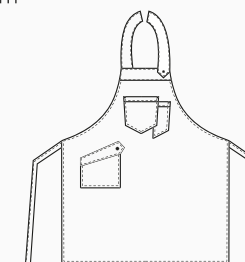

MADRAS

Dettagli / Details

- 2 tasche
- 1 taschino portapenne
- Allacciatura collo regolabile con bottoni

- 2 pockets
- 1 pen pocket
- Adjustable halter with buttons

Taglie / Sizes

Taglia unica / One size

Art. 20P01H157

000 Nero / Black

Tessuto / Fabric

100% poliestere
100% polyester
170 g / m²

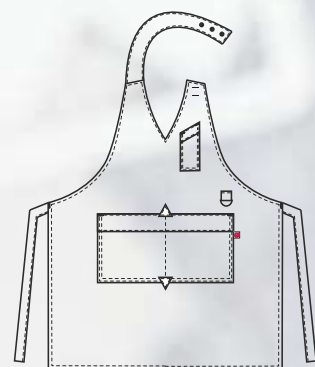

GIUDY

Dettagli / Details

- 1 tasca - 1 Taschino portapenne
- Allacciatura collo regolabile con bottoni

- 1 pocket - 1 pen pocket
- Adjustable halter with buttons

Taglie / Sizes

Taglia unica / One size

Art. 20P01H146

F024 Madras / Madras

Tessuto / Fabric

100% poliestere
100% polyester
120 g / m²

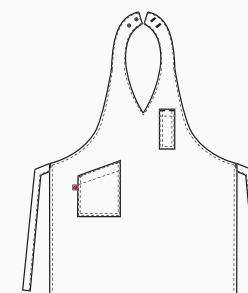

CINDY

Dettagli / Details

- 1 tasca - 1 Taschino portapenne
- Allacciatura collo regolabile con bottoni

- 1 pocket - 1 pen pocket
- Adjustable halter with buttons

Taglie / Sizes

Taglia unica / One size

Art. 20P01H155

000 Nero / Black

Tessuto / Fabric

100% poliestere
100% polyester
170 g / m²

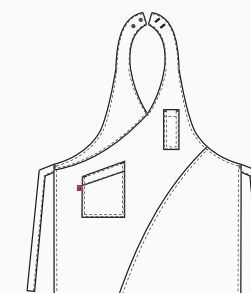

SNOW

Dettagli / Details

- Sfoderato
- 2 tasche
- 6 bottoni automatici
- Fascette regolabili
- Inserti in Alcantara

- Unlined
- 2 pockets
- 6 press studs
- Adjustable buckle
- Alcantara inserts

Taglie / Sizes

S ÷ XXXL Slim Fit

Art. 19P01E092

J000 Nero / Black

Tessuto / Fabric

75% cotone 23% poliestere 2% elasthan
75% cotton 23% polyester 2% elastane
210 g / m²

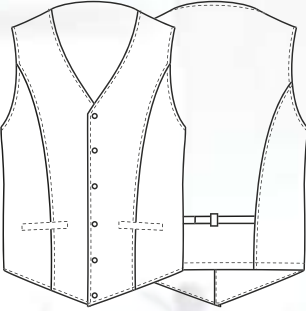

SANSA

Dettagli / Details

- Sfoderato
- 2 tasche
- 5 bottoni automatici
- Fascette regolabili
- Inserti in Alcantara

- Unlined
- 2 pockets
- 5 press studs
- Adjustable buckle
- Alcantara inserts

Taglie / Sizes

XS ÷ XXXL Slim Fit

Art. 19P01E093

J000 Nero / Black

Tessuto / Fabric

75% cotone 23% poliestere 2% elasthan
75% cotton 23% polyester 2% elastane
210 g / m²

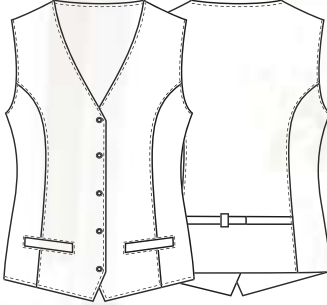

NIZZA

Dettagli / Details

- 2 tasche
- 1 taschino portapenne
- Allacciatura collo regolabile
- Anello porta torcione

- 2 pockets
- 1 pen pocket
- Adjustable halter
- Cloth ring

Taglie / Sizes

Taglia unica / One size

Art. 19P01H071

J000 Nero / Black

Tessuto / Fabric

75% cotone 23% poliestere 2% elasthan
75% cotton 23% polyester 2% elastane
210 g / m²

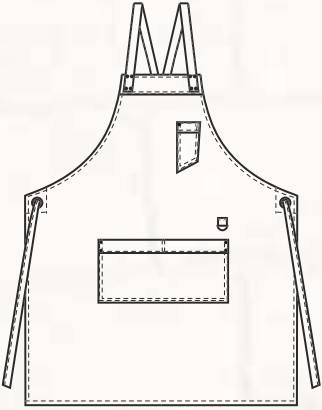

LUNA

Dettagli / Details

- 2 tasche
- 1 taschino portapenne
- Allacciatura collo regolabile con velcro

- 2 pockets
- 1 pen pocket
- Adjustable halter with velcro

Taglie / Sizes

Taglia unica / One size

Art. 19P01H069

J000 Nero / Black

Tessuto / Fabric

75% cotone 23% poliestere 2% elasthan
75% cotton 23% polyester 2% elastane
210 g / m²

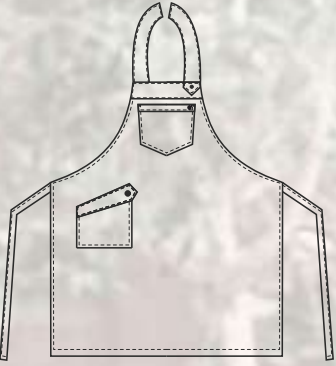



EASY CARE

EASY CARE

ANVERSA

- Dettagli / Details**
- 2 tasche
- Allacciatura collo regolabile con bottoni automatici
- 2 pockets
- Adjustable halter with press studs

Taglie / Sizes
Taglia unica / One size

Art. 17P01H906
004 Blu jeans / Blue jeans

Tessuto / Fabric
100% cotone / cotton
260 g / m²

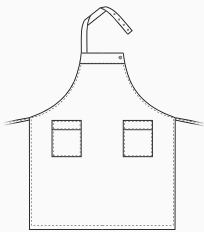

CHARLIE

- Dettagli / Details**
- 4 tasche
- 4 pockets

Taglie / Sizes
Taglia unica / One size

Misure / Dimensions 30x70 cm

Art. 18P01H027
004 Blue jeans / Blue jeans

Tessuto / Fabric
100% cotone / cotton
260 g / m²

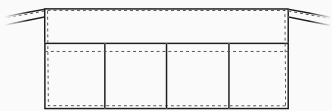

ZAGABRIA

- Dettagli / Details**
- 1 tasca
- 1 pocket

Taglie / Sizes
Taglia unica / One size

Misure / Dimensions 70x70 cm

Art. 18P01H028
004 Blue jeans / Blue jeans

Tessuto / Fabric
100% cotone / cotton
260 g / m²

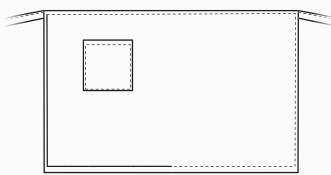



EASY CARE



EASY CARE



EASY CARE



EASY CARE

CAMBRIDGE

Dettagli / Details
- 2 tasche - Taschino portapenne
- Allacciatura collo regolabile

- 2 pockets - Pen pocket
- Adjustable halter

Taglie / Sizes
Taglia unica / One size

Art. 18P01H015
J118 Jeans chiaro / Light jeans

Tessuto / Fabric
100% cotone
100% cotton
260 g / m²

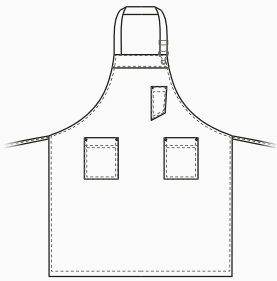

WINDSOR

Dettagli / Details
- 2 tasche
- 2 pockets

Taglie / Sizes
Taglia unica / One size

Misure / Dimensions 70x80 cm

Art. 18P01H016
J118 Jeans chiaro / Light jeans

Tessuto / Fabric
100% cotone
100% cotton
260 g / m²

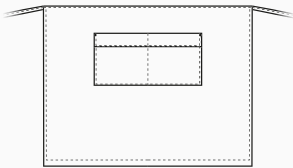

DOUGLAS

Dettagli / Details
- 3 tasche - 2 taschini portapenne
- Allacciatura collo regolabile

- 3 pockets - 2 pen pockets
- Adjustable halter

Taglie / Sizes
Taglia unica / One size

Art. 18P01H013
004 Blu jeans / Blue jeans

Tessuto / Fabric
100% cotone
100% cotton
260 g / m²

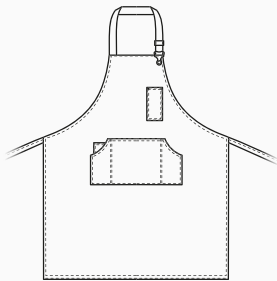

SHANNON

Dettagli / Details
- 3 tasche
- Taschino portapenne

- 3 pockets
- 1 pen pocket

Taglie / Sizes
Taglia unica / One size

Misure / Dimensions 70x80 cm

Art. 18P01H014
004 Blu jeans / Blue jeans

Tessuto / Fabric
100% cotone
100% cotton
260 g / m²

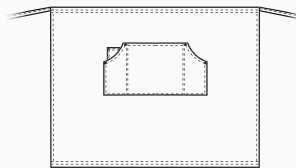

TUCSON

Dettagli / Details

- 3 tasche
- 2 taschini portapenne
- Allacciatura collo regolabile
- Laccio collo removibile

- 3 pockets
- 2 pen pockets
- Adjustable halter
- Removable necklace

Taglie / Sizes

Taglia unica / One size

Art. 20P01H161

000 Nero / Black
102 Verde militare / Military green

Tessuto / Fabric

85% cotone 15% poliestere
85% cotton 15% polyester
290 g / m²



Art. 20P01H161
000 Nero / Black



Art. 20P01H161
102 Verde militare / Military green

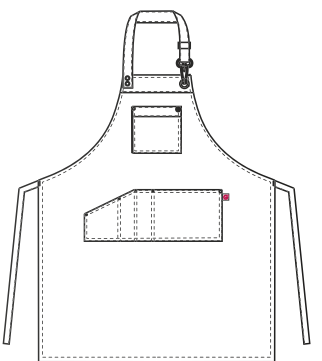

DAKOTA

Dettagli / Details

- 2 tasche
- 2 taschini portapenne
- Allacciatura collo regolabile
- Inserti in finta pelle

- 2 pockets
- Pen pocket
- Adjustable halter
- Fake leather inserts

Taglie / Sizes

Taglia unica / One size

Art. 20P01H160

117 Ocra / Ochre
119 Grigio / Grey

Tessuto / Fabric

100% cotone
100% cotton
260 g / m²

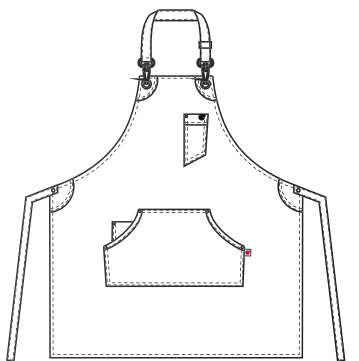

Art. 20P01H160
117 Ocra / Ochre



Art. 20P01H160
119 Grigio / Grey

OREGON

Dettagli / Details

- 3 tasche
- Allacciatura collo regolabile
- Anello porta torcione

- 3 pockets
- Adjustable halter
- Cloth ring

Taglie / Sizes

Taglia unica / One size

Art. 19P01H067

R004 Blu / Blue
R006 Bordeaux / Burgundy

Tessuto / Fabric

85% cotone 15% poliestere
85% cotton 15% polyester
293 g / m²

ACCESSORI COORDINABILI
COORDINABLE ACCESSORIES
pag. 375

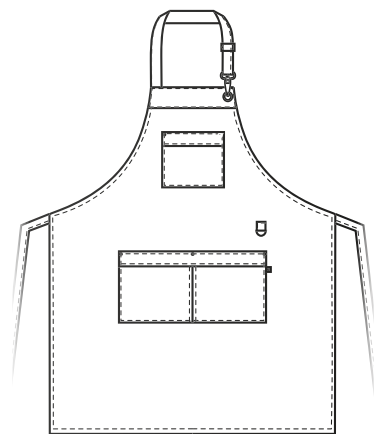

Art. 19P01H067
R006 Bordeaux / Burgundy

Art. 19P01H067
R004 Blu / Blue

RYAN

Dettagli / Details

- 3 tasche
- Allacciatura collo regolabile
- Inserti in alcantara

- 3 pockets
- Adjustable halter
- Inserts in alcantara

Taglie / Sizes

Taglia unica / One size

Art. 20P01H156

102 Verde militare / Military green
000 Nero / Black

Tessuto / Fabric

65% poliestere 35% cotone
65% polyester 35% cotton
200 g / m²

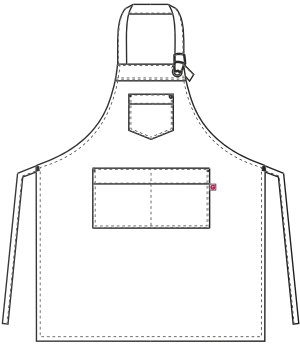

Art. 20P01H156
000 Nero / Black



Art. 20P01H156
102 Verde militare / Military green

DALLAS

Dettagli / Details

- 3 tasche
- Allacciatura collo regolabile
- Stone wash

- 3 pockets
- Adjustable halter
- Stone wash

Taglie / Sizes

Taglia unica / One size

Art. 19P01H076

000 Nero / Black
119 Grigio / Grey
002 Verde / Green

Tessuto / Fabric

100% cotone
100% cotton
260 g / m²

IL TRATTAMENTO
STONE WASH RENDE
OGNI CAPO DIVERSO
DAGLI ALTRI

THE STONE WASH
TREATMENT MAKES
EVERY PRODUCT
DIFFERENT
FROM THE OTHERS

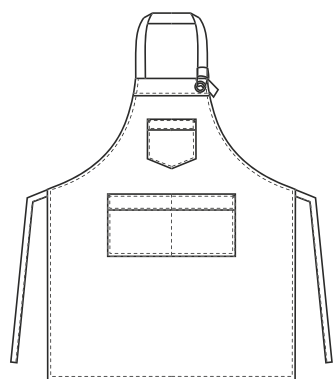

Art. 19P01H076
000 Nero / Black



Art. 19P01H076
119 Grigio / Grey



Art. 19P01H076
002 Verde / Green



AUSTIN

Dettagli / Details

- Stone wash
- 2 tasche

- 2 pockets
- Stone wash

Taglie / Sizes

Taglia unica / One size

Art. 19P01H082

000 Nero / Black
119 Grigio / Grey
002 Verde / Green

Tessuto / Fabric

100% cotone
100% cotton
260 g / m²



Art. 19P01H082
119 Grigio / Grey



Art. 19P01H082
002 Verde / Green

IL TRATTAMENTO
STONE WASH RENDE
OGNI CAPO DIVERSO
DAGLI ALTRI

THE STONE WASH
TREATMENT MAKES
EVERY PRODUCT
DIFFERENT
FROM THE OTHERS

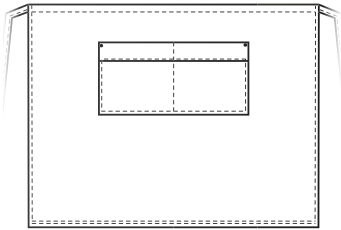

Art. 19P01H082
000 Nero / Black

KANSAS

- Dettagli / Details**
- 2 tasche
- Allacciatura collo regolabile
- 2 pockets
- Adjustable halter

Taglie / Sizes
Taglia unica / One size

Art. 20P01H073
322 Marrone / Brown

Tessuto 1 / Fabric 1
75% cotone 23% poliestere 2% elasthan
75% cotton 23% polyester 2% elastane
210 g / m²

Tessuto 2 / Fabric 2
65% poliestere 35% cotone
65% polyester 35% cotton
200 g / m²

Tessuto 3 / Fabric 3
92% poliestere 8% elasthan
92% polyester 8% elastane
247 g / m²

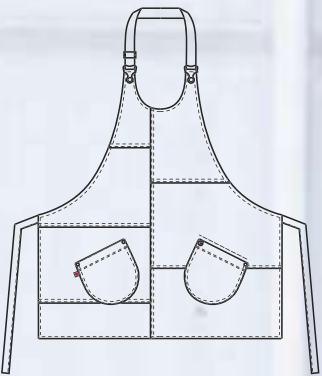

CALIFORNIA

- Dettagli / Details**
- 2 tasche
- 1 taschino portapenne
- Allacciatura collo regolabile
- 2 pockets
- 1 pen pocket
- Adjustable halter

Taglie / Sizes
Taglia unica / One size

Art. 20P01H072
322 Marrone / Brown

Tessuto 1 / Fabric 1
75% cotone 23% poliestere 2% elasthan
75% cotton 23% polyester 2% elastane
210 g / m²

Tessuto 2 / Fabric 2
65% poliestere 35% cotone
65% polyester 35% cotton
200 g / m²

Tessuto 3 / Fabric 3
92% poliestere 8% elasthan
92% polyester 8% elastane
247 g / m²

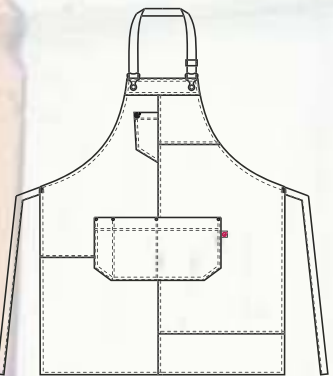

CALIFORNIA

- Dettagli / Details**
- 2 tasche
 - 1 taschino portapenne
 - Allacciatura collo regolabile
- 2 pockets
- 1 pen pocket
- Adjustable halter

Taglie / Sizes
Taglia unica / One size

Art. 19P01H072
J004 Blu / Blue

Tessuto 1 / Fabric 1
100% cotone
100% cotton
260 g / m²

Tessuto 2 / Fabric 2
100% poliestere
100% polyester
170 g / m²

Tessuto 3 / Fabric 3
92% poliestere 8% elasthan
92% poliestere 8% elastane
247 g / m²

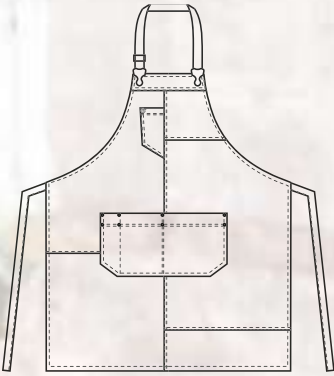

KANSAS

- Dettagli / Details**
- 2 tasche
 - Allacciatura collo regolabile
- 2 pockets
- Adjustable halter

Taglie / Sizes
Taglia unica / One size

Art. 19P01H073
J004 Blu / Blue

Tessuto 1 / Fabric 1
100% cotone
100% cotton
260 g / m²

Tessuto 2 / Fabric 2
100% poliestere
100% polyester
170 g / m²

Tessuto 3 / Fabric 3
92% poliestere 8% elasthan
92% poliestere 8% elastane
247 g / m²

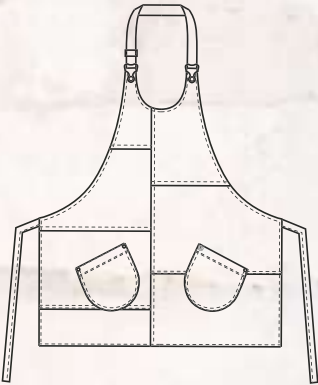

EASY CARE



EASY CARE



MANCHESTER

Dettagli / Details

- 3 tasche - Taschino portapenne
- Allacciatura collo regolabile
- Anello porta torcione

- 3 pockets - Pen pocket
- Adjustable halter
- Cloth ring

Taglie / Sizes

Taglia unica / One size

Art. 18P01H019

000 Nero / Black

Tessuto / Fabric

65% poliestere 35% cotone
65% polyester 35% cotton
200 g / m²

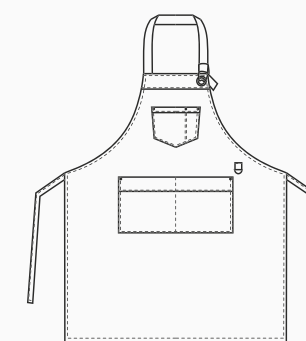

LUNA

Dettagli / Details

- 2 tasche - Taschino portapenne
- Allacciatura collo regolabile con velcro

- 2 pockets - Pen pocket
- Adjustable halter with velcro

Taglie / Sizes

Taglia unica / One size

Art. 18P01H020

000 Nero / Black

Tessuto / Fabric

65% poliestere 35% cotone
65% polyester 35% cotton
200 g / m²

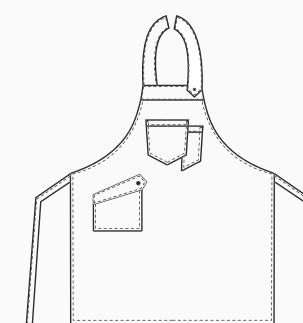

EASY CARE



LUNA

Dettagli / Details

- 2 tasche - Taschino portapenne
- Allacciatura collo regolabile con velcro

- 2 pockets - Pen pocket
- Adjustable halter with velcro

Taglie / Sizes

Taglia unica / One size

Art. 18P01H018

073 Beige / Beige

Tessuto / Fabric

100% cotone
100% cotton
250 g / m²

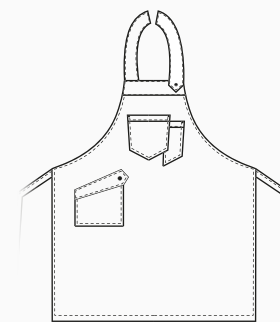

EASY CARE



MANCHESTER

Dettagli / Details

- 3 tasche - Taschino portapenne
- Allacciatura collo regolabile
- Anello porta torcione

- 3 pockets - Pen pocket
- Adjustable halter
- Cloth ring

Taglie / Sizes

Taglia unica / One size

Art. 18P01H017

073 Beige / Beige

Tessuto / Fabric

100% cotone
100% cotton
250 g / m²

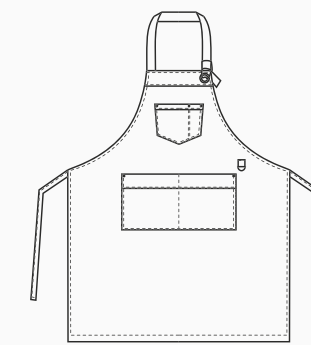

EASY CARE



EASY CARE



MANCHESTER

Dettagli / Details
- 3 tasche - Taschino portapenne
- Allacciatura collo regolabile
- Anello porta torcione

- 3 pockets - Pen pocket
- Adjustable halter
- Cloth ring

Taglie / Sizes
Taglia unica / One size

Art. 19P01H114
016 Tortora / Taupe

Tessuto / Fabric
65% poliestere 35% cotone
65% polyester 35% cotton
200 g / m²



Art. 19P01H115
J004 Jeans blu / Blue jeans

Tessuto / Fabric
100% cotone
100% cotton
260 g / m²

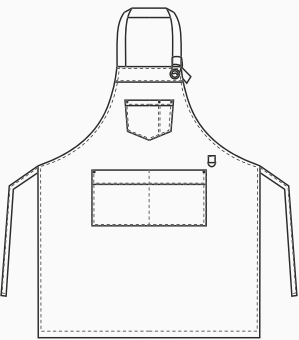

TYRON

Dettagli / Details
- Sfoderato - 2 tasche
- 6 bottoni automatici
- Fascette regolabili

- Unlined - 2 pockets
- 6 press studs
- Adjustable buckle

Taglie / Sizes
S ÷ XXXL Slim Fit

Art. 19P01E091
322 Marrone / Brown

Tessuto / Fabric
55% viscosa 45% poliuretano
55% viscose 45% polyurethane
254 g / m²

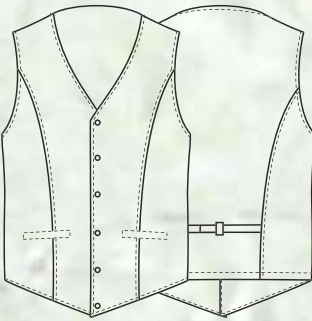

EASY CARE



EASY CARE



EASY CARE



EASY CARE



YORK

Dettagli / Details
-2 tasche - 3 taschini portapenne
-Allacciatura collo regolabile

-2 pockets - 3 pen pockets
- Adjustable halter

Taglie / Sizes
Taglia unica / One size

Art. 18P01H021
322 Marrone / Brown

Tessuto / Fabric
55% viscosa 45% poliuretano
55% viscose 45% polyurethane
254 g / m²

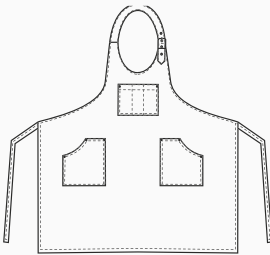

CITY

Dettagli / Details
-3 tasche

-3 pockets

Taglie / Sizes
Taglia unica / One size

Art. 18P01H022
322 Marrone / Brown

Tessuto / Fabric
55% viscosa 45% poliuretano
55% viscose 45% polyurethane
254 g / m²

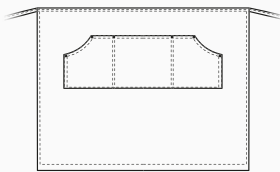

MELANY

Dettagli / Details
-3 tasche - Allacciatura collo regolabile

-3 pockets - Adjustable halter

Taglie / Sizes
Taglia unica / One size

Art. 18P01H023
322 Marrone / Brown

Tessuto / Fabric
55% viscosa 45% poliuretano
55% viscose 45% polyurethane
254 g / m²

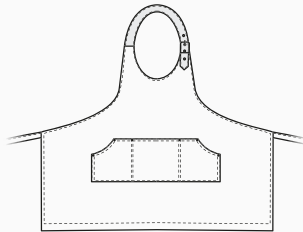

MANHATTAN

Dettagli / Details
-3 tasche

-3 pockets

Taglie / Sizes
Taglia unica / One size

Art. 18P01H024
322 Marrone / Brown

Tessuto / Fabric
55% viscosa 45% poliuretano
55% viscose 45% polyurethane
254 g / m²

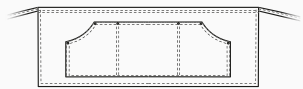

MAGRITTE

- Dettagli / Details**
- Tela impermeabile
 - 3 grandi tasche
 - 3 taschini portapenne
 - Allacciatura collo regolabile

- *Waterproof canvas*
- *3 big pockets*
- *3 pen pockets*
- *Adjustable halter*

Taglie / Sizes
Taglia unica / One size

Art. 19P01H080
016 Tortora / Taupe

Tessuto 1 / Fabric 1
100% poliestere
100% polyester
215 g / m²

Tessuto 2 / Fabric 2
55% viscosa 45% poliuterano
55% viscose 45% polyurethane
254 g / m²

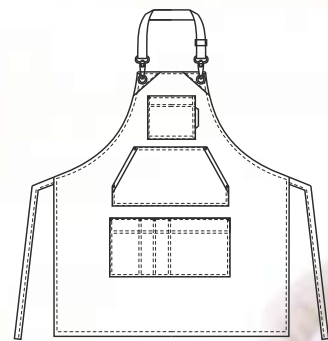

GAUGUIN

- Dettagli / Details**
- Tela impermeabile
 - 3 grandi tasche
 - 3 taschini portapenne
 - Allacciatura collo regolabile

- *Waterproof canvas*
- *3 big pockets*
- *3 pen pockets*
- *Adjustable halter*

Taglie / Sizes
Taglia unica / One size

Art. 19P01H079
004 Blu / Blue

Tessuto 1 / Fabric 1
100% poliestere
100% polyester
215 g / m²

Tessuto 2 / Fabric 2
55% viscosa 45% poliuterano
55% viscose 45% polyurethane
254 g / m²

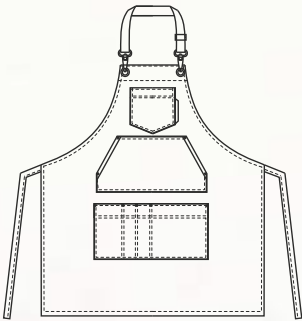

LUGANO

Dettagli / Details

- 3 tasche
- Allacciatura collo regolabile
- Inserti in Alcantara

- 3 pockets
- Adjustable halter
- Alcantara inserts

Taglie / Sizes

Taglia unica / One size

Art. 19P01H074

S119 Grigio / Grey

Tessuto / Fabric

82% poliestere 15% cotone 3% elastan
82% polyester 15% cotton 3% elastane
172 g / m²

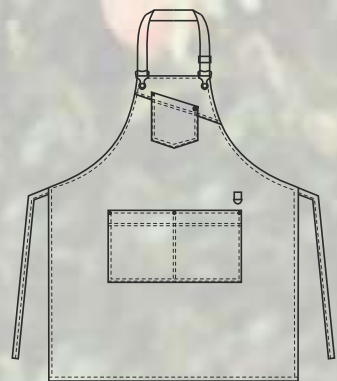

PICASSO

Dettagli / Details

- Tela impermeabile
- 3 grandi tasche
- 3 taschini portapenne
- Allacciatura collo regolabile
- Inserti in Alcantara

- Waterproof canvas
- 3 big pockets
- 3 pen pockets
- Adjustable halter
- Alcantara inserts

Taglie / Sizes

Taglia unica / One size

Art. 19P01H081

000 Nero / Black

Tessuto / Fabric

100% poliestere
100% polyester
215 g / m²

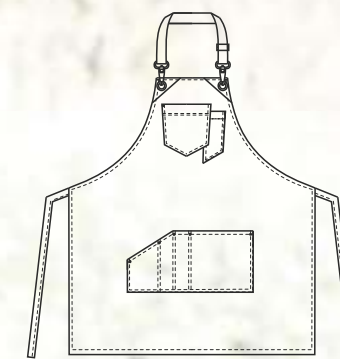



Ti dedichi a un pubblico amante degli stili classici e lontano dalle mode passeggere?

Nella collezione **G'Evergreen** puoi trovare gilet, camicie, accessori e abiti dal mood intramontabile.

Capi adatti ad ogni occasione, pensati per te che conosci il fascino della discrezione e sai trasformare la semplicità in un privilegio. Insostituibili compagni di viaggio per chi sa accogliere con classe, creando atmosfere fuori dal tempo.

Evergreen

COLLECTION

You dedicate yourself to a public that loves classic styles and far from passing fashions?

*In the **G' Evergreen** collection you can find vests, shirts, accessories and dresses with a timeless mood. Clothes suitable for every occasion, designed for you that you know the charm of discretion and you know transform simplicity into a privilege. Irreplaceable traveling companions for those who know how to welcome with class, creating timeless atmospheres.*

ho.re.ca.
& services

MIGUEL

Dettagli / Details
- Foderato
- 2 tasche
- 4 bottoni
- Fascette regolabili

- Lined
- 2 pockets
- 4 buttons
- Adjustable buckle

Taglie / Sizes
XS ÷ XXXL Regular Fit

Art. 106/E
000 Nero / Black

Tessuto / Fabric
100% poliestere / 100% polyester
170 g / m²

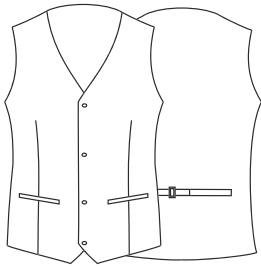

ROSITA

Dettagli / Details
- Sfoderato
- 2 tasche
- 4 bottoni
- Fascette regolabili

- Unlined
- 2 pockets
- 4 buttons
- Adjustable buckle

Taglie / Sizes
XS ÷ XXL Regular Fit

Art. 270/E
000 Nero / Black

Tessuto / Fabric
100% poliestere
100% polyester
170 g / m²

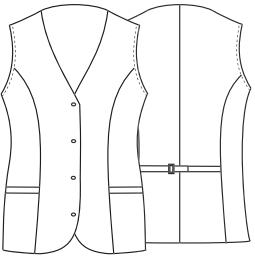

Art. 106BX

006 Bordeaux / Burgundy

100% poliestere / 100% polyester
220 g / m²

Art. 106

004 Blu / Blue

100% poliestere / 100% polyester
170 g / m²



Art. 270BX

006 Bordeaux / Burgundy

100% poliestere / 100% polyester
220 g / m²

Art. 270

004 Blu / Blue

100% poliestere / 100% polyester
170 g / m²



NAPOLI

Dettagli / Details
-1 tasca
- 1 pocket

Taglie / Sizes Taglia unica / One size

Misure / Dimensions 43x70 cm

Art. 423
000 Nero / Black

Tessuto / Fabric
100% poliestere / polyester - 220 g / m²

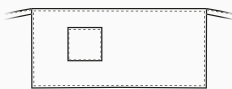

FERRARA

Dettagli / Details
-2 tasche - 1 portapenne
- Allacciatura collo regolabile con bottone
- 2 pockets - 1 penpocket
- Adjustable halter with button

Taglie / Sizes Taglia unica / One size

Misure / Dimensions 68x98 cm

Art. 424
000 Nero / Black

Tessuto / Fabric
100% poliestere / polyester - 220 g / m²

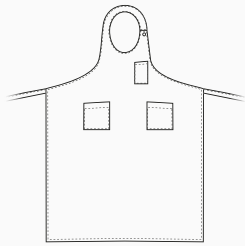

LIONE

Dettagli / Details
-1 tasca
- 1 pocket

Taglie / Sizes Taglia unica / One size

Misure / Dimensions 68x98 cm

Art. 422
000 Nero / Black

Tessuto / Fabric
100% poliestere / polyester - 220 g / m²

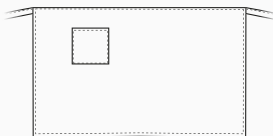

NAPOLI

Dettagli / Details
-1 tasca
- 1 pocket

Taglie / Sizes Taglia unica / One size

Misure / Dimensions 43x70 cm

Art. 423BX
006 Bordeaux / Burgundy

Tessuto / Fabric
100% poliestere / polyester - 220 g / m²

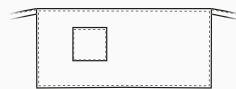

FERRARA

Dettagli / Details
-2 tasche - 1 portapenne
- Allacciatura collo regolabile con bottone
- 2 pockets - 1 penpocket
- Adjustable halter with button

Taglie / Sizes Taglia unica / One size

Misure / Dimensions 68x98 cm

Art. 424BX
006 Bordeaux / Burgundy

Tessuto / Fabric
100% poliestere / polyester - 220 g / m²

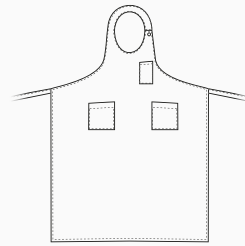

LIONE

Dettagli / Details
-1 tasca
- 1 pocket

Taglie / Sizes Taglia unica / One size

Misure / Dimensions 68x98 cm

Art. 422BX
006 Bordeaux / Burgundy

Tessuto / Fabric
100% poliestere / polyester - 220 g / m²

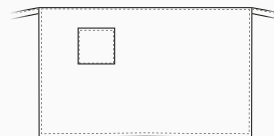



NAPOLI

Dettagli / Details
- 1 tasca

- 1 pocket

Taglie / Sizes
Taglia unica / One size

Art. 20P01H423
G000 Nero / Black

Tessuto / Fabric
99% poliestere 1% viscosa
99% polyester 1% viscose
170 g / m²

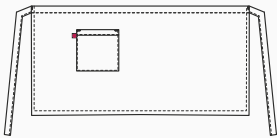

RENO

Dettagli / Details
- 2 tasche - 1 taschino portapenne
- Allacciatura collo regolabile con bottoni

- 2 pockets - 1 pen pocket
- Adjustable halter with buttons

Taglie / Sizes
Taglia unica / One size

Art. 20P01H152
G000 Nero / Black

Tessuto / Fabric
99% poliestere 1% viscosa
99% polyester 1% viscose
170 g / m²

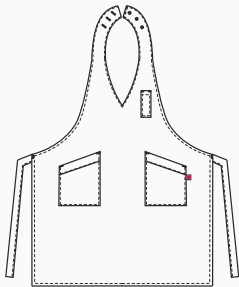

SENNA

Dettagli / Details
- 2 tasche
- Allacciatura collo regolabile con bottoni

- 2 pockets
- Adjustable halter with buttons

Taglie / Sizes
Taglia unica / One size

Art. 20P01H153
G000 Nero / Black

Tessuto / Fabric
99% poliestere 1% viscosa
99% polyester 1% viscose
170 g / m²

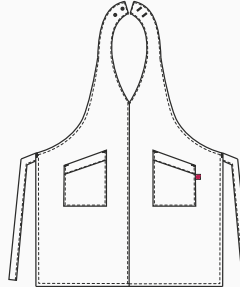

RODANO

Dettagli / Details
- 1 tasca

- 1 pocket

Taglie / Sizes
Taglia unica / One size

Art. 20P01H154
G000 Nero / Black

Tessuto / Fabric
99% poliestere 1% viscosa
99% polyester 1% viscose
170 g / m²

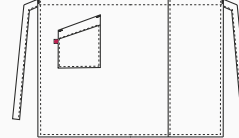



Giblor's
italian worklife specialist

Grebiule **SENN**
pag. 267

ACCESSORI
pag. 356

Grebiule **RODANO**
pag. 267



NAPOLI

Dettagli / Details
- 1 tasca

- 1 pocket

Taglie / Sizes
Taglia unica / One size

Art. 20P01H423
G119 Grigio / Grey

Tessuto / Fabric
99% poliestere 1% viscosa
99% polyester 1% viscose
170 g / m²

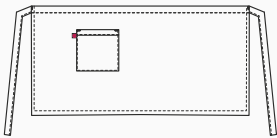

RENO

Dettagli / Details
- 2 tasche - 1 taschino portapenne
- Allacciatura collo regolabile con bottoni

- 2 pockets - 1 pen pocket
- Adjustable halter with buttons

Taglie / Sizes
Taglia unica / One size

Art. 20P01H152
G119 Grigio / Grey

Tessuto / Fabric
99% poliestere 1% viscosa
99% polyester 1% viscose
170 g / m²

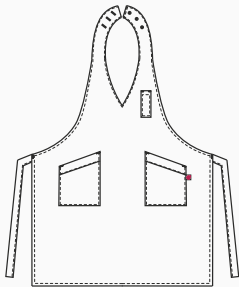

SENNA

Dettagli / Details
- 2 tasche
- Allacciatura collo regolabile con bottoni

- 2 pockets
- Adjustable halter with buttons

Taglie / Sizes
Taglia unica / One size

Art. 20P01H153
G119 Grigio / Grey

Tessuto / Fabric
99% poliestere 1% viscosa
99% polyester 1% viscose
170 g / m²

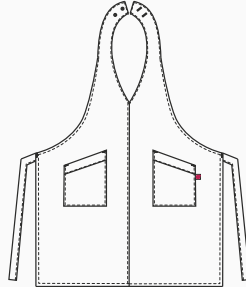

RODANO

Dettagli / Details
- 1 tasca

- 1 pocket

Taglie / Sizes
Taglia unica / One size

Art. 20P01H154
G119 Grigio / Grey

Tessuto / Fabric
99% poliestere 1% viscosa
99% polyester 1% viscose
170 g / m²

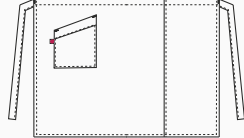



RENO
pag. 270



ACCESSORI
pag. 356



RODANO
pag. 271



SENN
pag. 271





NAPOLI

Dettagli / Details
- 1 tasca

- 1 pocket

Taglie / Sizes
Taglia unica / One size

Art. 20P01H423
G006 Bordeaux / Burgundy

Tessuto / Fabric
99% poliestere 1% viscosa
99% polyester 1% viscose
170 g / m²

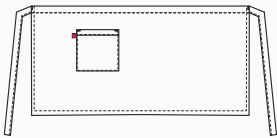

RENO

Dettagli / Details
- 2 tasche - 1 taschino portapenne
- Allacciatura collo regolabile con bottoni

- 2 pockets - 1 pen pocket
- Adjustable halter with buttons

Taglie / Sizes
Taglia unica / One size

Art. 20P01H152
G006 Bordeaux / Burgundy

Tessuto / Fabric
99% poliestere 1% viscosa
99% polyester 1% viscose
170 g / m²

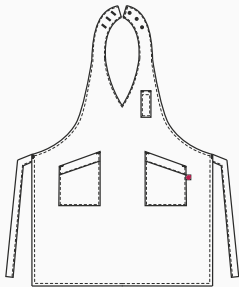

SENNA

Dettagli / Details
- 2 tasche
- Allacciatura collo regolabile con bottoni

- 2 pockets
- Adjustable halter with buttons

Taglie / Sizes
Taglia unica / One size

Art. 20P01H153
G006 Bordeaux / Burgundy

Tessuto / Fabric
99% poliestere 1% viscosa
99% polyester 1% viscose
170 g / m²

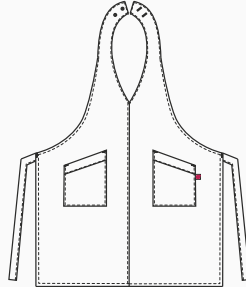

RODANO

Dettagli / Details
- 1 tasca

- 1 pocket

Taglie / Sizes
Taglia unica / One size

Art. 20P01H154
G006 Bordeaux / Burgundy

Tessuto / Fabric
99% poliestere 1% viscosa
99% polyester 1% viscose
170 g / m²

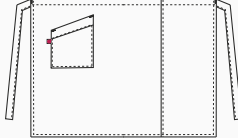

ELETTRA

Dettagli / Details

- 1 tasca
- Allacciatura collo regolabile con velcro

- 1 pocket
- Adjustable halter with velcro

Taglie / Sizes

Taglia unica / One size

Art. 14P02H455
Art. 15P01H455
Art. 19P01H455

Tessuto / Fabric
65% poliestere 35% cotone
65% polyester 35% cotton
200 g / m²



Art. 14P02H455
016 Tortora / Toupe



Art. 15P01H455
7014F Moka / Moka



Art. 15P01H455
000 Nero / Black

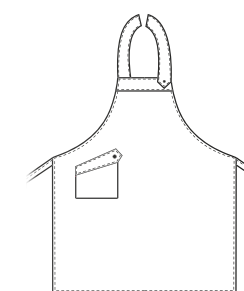

Art. 19P01H455
006 Bordeaux / Burgundy



Art. 19P01H455
033 Corallo / Coral



Art. 19P01H455
214 Petrolio / Petroleum blue



Art. 19P01H455
122 Bruciato / Burnt



ELETTRA
Art. 19P01H455
214 Petrolio / Petroleum blue

AMSTERDAM
Art. 19P01H440
214 Petrolio / Petroleum blue

AMSTERDAM



Dettagli / Details
- 2 tasche
- 2 pockets

Taglie / Sizes
Taglia unica / One size

Art. 14P01H440
Art. 15P01H440
Art. 1100
Art. 19P01H440

Tessuto / Fabric
65% poliestere 35% cotone
65% polyester 35% cotton
200 g / m²

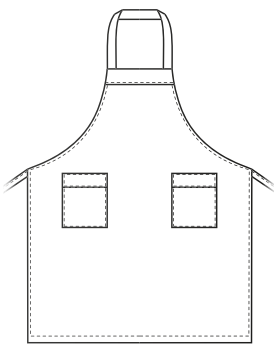

Art. 14P01H440
016 Tortora / Taupe



Art. 15P01H440
7014F Moka / Moka



Art. 1100
000 Nero / Black



Dettagli / Details
- 1 tasca
- 1 pocket

Taglie / Sizes
Taglia unica / One size

Art. 14P01H441
Art. 15P01H441
Art. 8M1641
Art. 19P01H441

Misure / Dimensions
67x90 cm

Tessuto / Fabric
65% poliestere 35% cotone
65% polyester 35% cotton
200 g / m²

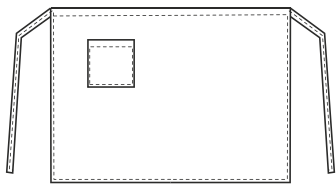

Art. 14P01H441
016 Tortora / Taupe



Art. 15P01H441
7014F Moka / Moka



Art. 8M1641
000 Nero / Black



Art. 1100
006 Bordeaux / Burgundy



Art. 19P01H440
033 Corallo / Coral



Art. 19P01H440
214 Petrolio / Petroleum blue



Art. 19P01H440
122 Bruciato / Brunt



Art. 19P01H441
006 Bordeaux / Burgundy



Art. 19P01H441
033 Corallo / Coral



Art. 19P01H441
214 Petrolio / Petroleum blue



Art. 19P01H441
122 Bruciato / Brunt





EASY CARE

EASY CARE

BIG
100X70 CM

BIG
100X100 CM

ANVERSA

Dettagli / Details
- 2 tasche
- Allacciatura collo regolabile con bottoni automatici

- 2 pockets
- Adjustable halter with press studs

Taglie / Sizes
Taglia unica / One size

Art. 17P01H905
002 Verde militare / Military green
119 Grigio / Grey

Tessuto / Fabric
65% poliestere 35% cotone
65% polyester 35% cotton
200 g / m²

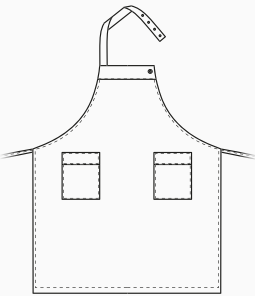

MOSCA

Dettagli / Details
- 1 tasca
- 1 pocket

Taglie / Sizes Taglia unica / One size

Misure / Dimensions 70x100 cm

Art. 17P01H908
00 Bianco / White

Tessuto / Fabric
100% cotone / cotton
180 g / m²

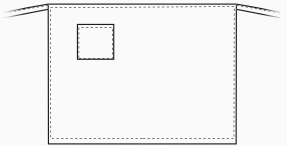

SAN PIETROBURGO

Dettagli / Details
- 2 tasche - Allacciatura collo regolabile con bottoni automatici
- 2 pockets - Adjustable halter with press studs

Taglie / Sizes Taglia unica / One size

Art. 17P01H907
00 Bianco / White

Tessuto / Fabric
100% cotone / cotton
180 g / m²

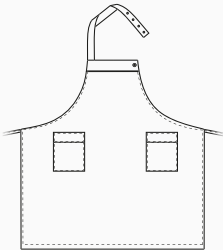

SAN PIETROBURGO

Dettagli / Details
- 2 tasche - Allacciatura collo regolabile con bottoni automatici
- 2 pockets - Adjustable halter with press studs

Taglie / Sizes Taglia unica / One size

Art. 17P01H909
000 Nero / Black

Tessuto / Fabric
65% poliestere 35% cotone
65% polyester 35% cotton
200 g / m²

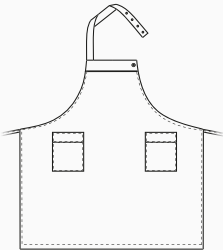

SCOTLAND

- Dettagli / Details**
-1 grande tasca
-1 taschino portapenne
-Allacciatura collo regolabile con velcro
- 1 big pocket
- 1 pen pocket
- Adjustable halter with velcro

Taglie / Sizes
Taglia unica / One size

Art. 9M1914
Art. 10M2055
Art. 16P01H2055
Art. 19P01H2055

Tessuto / Fabric
100% poliestere
100% polyester
180 g / m²

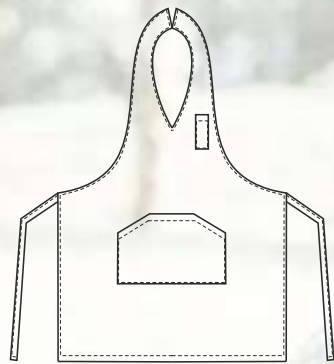

ACCESSORI COORDINABILI
COORDINABLE ACCESSORIES
pag. 377



Art. 9M1914
005 Rosso / Red

Art. 9M1914
465 Arancione / Orange

Art. 9M1914
390 Giallo / Yellow

Art. 9M1914
2019 Pistacchio / Pistachio



Art. 10M2055
077 Grigio / Grey

Art. 10M2055
006 Bordeaux / Burgundy

Art. 10M2055
000 Nero / Black

Art. 16P01H2055
322 Marrone / Brown



Art. 16P01H2055
12 Fucsia / Fuchsia

Art. 19P01H2055
025 Lilla / Lilac

LONDON

- Dettagli / Details**
- Scamiciato
 - 1 grande tasca
 - Coperto dietro
 - Pinafore
 - 1 big pocket
 - Covered backside

Taglie / Sizes
Taglia unica / One size

Art. 9M1913
Art. 10M2057
Art. 15P01H612
Art. 16P01H2057
Art. 19P01H2057

Tessuto / Fabric
100% poliestere
100% polyester
180 g / m²

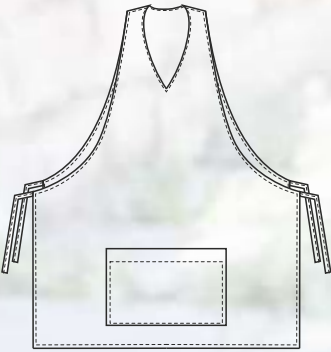

ACCESSORI COORDINABILI
COORDINABLE ACCESSORIES
pag. 377



Art. 9M1913
005 Rosso / Red



Art. 9M1913
465 Arancione / Orange



Art. 9M1913
390 Giallo / Yellow



Art. 9M1913
2019 Pistacchio / Pistachio



Art. 10M2057
000 Nero / Black



Art. 10M2057
077 Grigio / Grey



Art. 10M2057
006 Bordeaux / Burgundy



Art. 15P01H612
00 Bianco / White



Art. 16P01H2057
322 Marrone / Brown



Art. 16P01H2057
12 Fucsia / Fuchsia



Art. 19P01H2057
025 Lilla / Lilac

CHARLIE

Dettagli / Details
- 4 tasche

- 4 pockets

Taglie / Sizes
Taglia unica / One size

Art. 9M1917
Art. 10M2056
Art. 16P01H2056
Art. 19P01H2056

Tessuto / Fabric
100% poliestere
100% polyester
180 g / m²



ACCESSORI COORDINABILI
COORDINABLE ACCESSORIES
pag. 377



Art. 9M1917
005 Rosso / Red



Art. 9M1917
465 Arancione / Orange



Art. 9M1917
390 Giallo / Yellow



Art. 9M1917
2019 Pistacchio / Pistachio



Art. 10M2056
077 Grigio / Grey



Art. 10M2056
006 Bordeaux / Burgundy



Art. 10M2056
000 Nero / Black



Art. 16P01H2056
322 Marrone / Brown



Art. 16P01H2056
12 Fucsia / Fuchsia



Art. 19P01H2056
025 Lilla / Lilac

&no.re.ca. services

COMPLETI E CAPISPALLA
SUITS AND JACKETS

Giblor's
italian worklife specialist





DAMIANO

Dettagli / Details

- Sfiancata - Foderata
- 3 bottoni - 2 spacchi laterali

- Tight waisted - Lined
- 3 buttons - 2 side vents

Taglie / Sizes

44 ÷ 60 Slim Fit

Art. 12P01C230

119 Grigio / Grey
000 Nero / Black
004 Blu / Blue

Tessuto / Fabric

53% poliestere 43% lana 4% elasthan
53% polyester 43% wool 4% elastane
173 g / m²

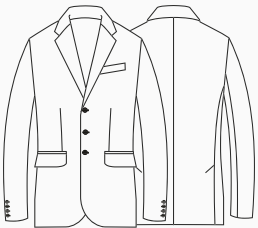

MAURO

Dettagli / Details

- Foderato - 2 tasche alla francese
- 2 taschine posteriori

- Lined - 2 side pockets
- 2 rear pockets

Taglie / Sizes

40 ÷ 64 Slim Fit

Art. 12P01P231

119 Grigio / Grey
000 Nero / Black
004 Blu / Blue

Tessuto / Fabric

53% poliestere 43% lana 4% elasthan
53% polyester 43% wool 4% elastane
173 g / m²

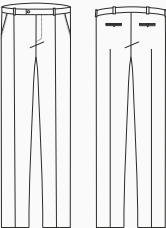



Gonna / Skirt
MIA - Art. 12P01B268
pag. 327

VITTORIA

Dettagli / Details
- Sfiancata - Foderata - 2 bottoni
- Tight waisted - Lined - 2 buttons

Taglie / Sizes
XS ÷ XXXL Slim Fit

Art. 12P01C232
119 Grigio / Grey
000 Nero / Black
004 Blu / Blue

Tessuto / Fabric
53% poliestere 43% lana 4% elasthan
53% polyester 43% wool 4% elastane
173 g / m²

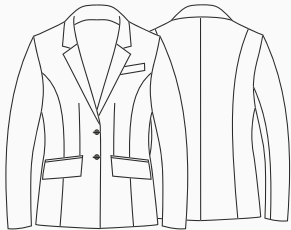

MATILDE

Dettagli / Details
- Con passanti - Con zip nel fianco
- Belt loops - Side zip fastening

Taglie / Sizes
XS ÷ XXXL Slim Fit

Art. 12P01P233
119 Grigio / Grey
000 Nero / Black
004 Blu / Blue

Tessuto / Fabric
53% poliestere 43% lana 4% elasthan
53% polyester 43% wool 4% elastane
173 g / m²

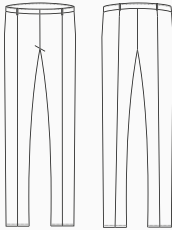



Giblor's
italian *worklife* specialist

Giacca **ELIO**
pag. 295

ACCESSORI
pag. 356

Giacca **DANA**
pag. 294

DANA

Dettagli / Details
- Sfiancata - Sfoderata
- 2 bottoni

- Tight waisted - Unlined
- 2 buttons

Taglie / Sizes
XS ÷ XXXL Slim Fit

Art. 17P01C901
000 Nero / Black

Tessuto / Fabric
95% poliestere 5% elastan
95% polyester 5% elastane
220 g / m²

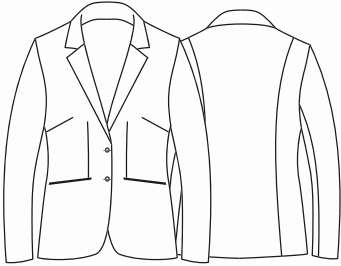

LAYLA

Dettagli / Details
- Fondo stretto
- Vita bassa - 2 tasche

- Slim leg - Low waist
- 2 pockets

Taglie / Sizes
XS ÷ XXXL Slim Fit

Art. 17P01P903
000 Nero / Black

Tessuto / Fabric
95% poliestere 5% elastan
95% polyester 5% elastane
220 g / m²

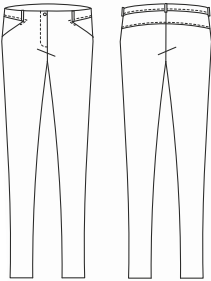

Gonna abbinabile
Coordinated skirt
KATIA
Art. 17P01B986
pag. 327

ELIO

Dettagli / Details
- Sfoderata - 2 bottoni

- Unlined - 2 buttons

Taglie / Sizes
44 ÷ 58 Slim Fit

Art. 17P01C966
000 Nero / Black

Tessuto / Fabric
95% poliestere 5% elastan
95% polyester 5% elastane
220 g / m²

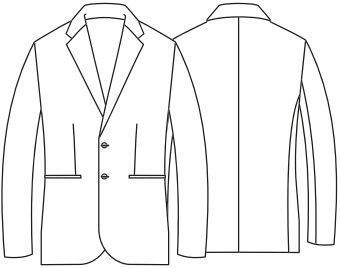

GIOVANNI

Dettagli / Details
- Sfoderato - Fondo stretto
- Vita bassa
- 2 tasche alla francese
- 2 taschine posteriori

- Unlined - Slim leg
- Low waist
- 2 side pockets
- 2 rear pockets

Taglie / Sizes
42 ÷ 58 Slim Fit

Art. 17P01P546
000 Nero / Black

Tessuto / Fabric
95% poliestere 5% elastan
95% polyester 5% elastane
220 g / m²

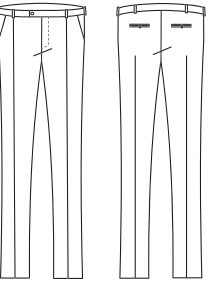

DANA

Dettagli / Details
- Sfiancata - Sfoderata
- 2 bottoni

- Tight waisted - Unlined
- 2 buttons

Taglie / Sizes
XS ÷ XXXL Slim Fit

Art. 20P01C901
004 Blu / Blue

Tessuto / Fabric
95% poliestere 5% elastan
95% polyester 5% elastane
220 g / m²

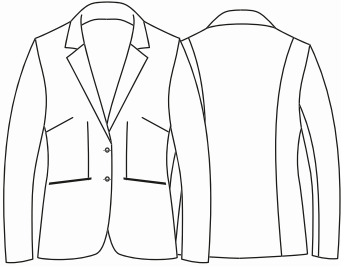

LAYLA

Dettagli / Details
- Fondo stretto
- Vita bassa - 2 tasche

- Slim leg - Low waist
- 2 pockets

Taglie / Sizes
XS ÷ XXXL Slim Fit

Art. 20P01P903
004 Blu / Blue

Tessuto / Fabric
95% poliestere 5% elastan
95% polyester 5% elastane
220 g / m²

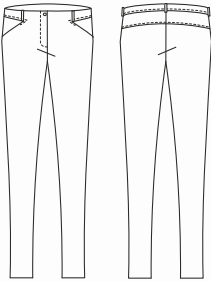

Gonna abbinabile
Coordinated skirt
KATIA
Art. 17P01B986
pag. 327

ELIO

Dettagli / Details
- Sfoderata - 2 bottoni

- Unlined - 2 buttons

Taglie / Sizes
44 ÷ 58 Slim Fit

Art. 20P01C966
004 Blu / Blue

Tessuto / Fabric
95% poliestere 5% elastan
95% polyester 5% elastane
220 g / m²

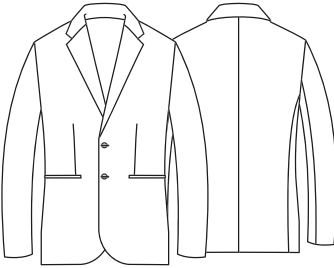

GIOVANNI

Dettagli / Details
- Sfoderato - Fondo stretto
- Vita bassa
- 2 tasche alla francese
- 2 taschine posteriori

- Unlined - Slim leg
- Low waist
- 2 side pockets
- 2 rear pockets

Taglie / Sizes
42 ÷ 58 Slim Fit

Art. 20P01P546
004 Blu / Blue

Tessuto / Fabric
95% poliestere 5% elastan
95% polyester 5% elastane
220 g / m²

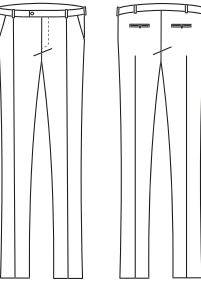

JOSEF

Dettagli / Details
- Sfiancata - Sfoderata
- 2 bottoni - 2 spacchi laterali

- Tight waisted - Unlined
- 2 buttons - 2 side vents

Taglie / Sizes
42 ÷ 58 Slim Fit

Art. 15P01C600
000 Nero / Black

Tessuto / Fabric
70% poliestere 25% viscosa 5% elasthan
70% polyester 25% viscose 5% elastane
200 g / m²

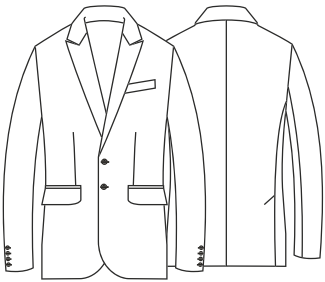

ADAM

Dettagli / Details
- Vita bassa - Fondo stretto
- 2 tasche alla francese
- 2 taschine posteriori

- Low waist - Slim leg
- 2 side pockets
- 2 rear pockets

Taglie / Sizes
42 ÷ 56 Slim Fit

Art. 15P01P602
000 Nero / Black

Tessuto / Fabric
70% poliestere 25% viscose 5% elasthan
70% polyester 25% viscose 5% elastane
200 g / m²

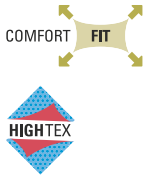
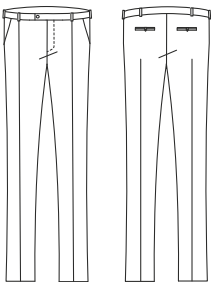

ZAIRA

Dettagli / Details
- Sfiancata
- Sfoderata
- 2 bottoni

- Tight waisted
- Unlined
- 2 buttons

Taglie / Sizes
XS ÷ XXXL Slim Fit

Art. 15P01C603
000 Nero / Black

Tessuto / Fabric
70% poliestere 25% viscosa 5% elasthan
70% polyester 25% viscose 5% elastane
200 g / m²

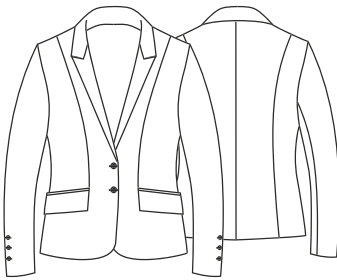

NOEMI

Dettagli / Details
- Vita bassa - Fondo stretto
- 2 tasche alla francese
- 2 taschine posteriori

- Low waist - Slim leg
- 2 side pockets
- 2 rear pockets

Taglie / Sizes
XS ÷ XXXL Slim Fit

Art. 15P01P605
000 Nero / Black

Tessuto / Fabric
70% poliestere 25% viscosa 5% elasthan
70% polyester 25% viscose 5% elastane
200 g / m²

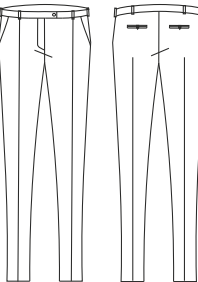

JOSEF

Dettagli / Details

- Sfiancata - Sfoderata
- 2 bottoni - 2 spacchi laterali

- *Tight waisted - Unlined*
- *2 buttons - 2 side vents*

Taglie / Sizes

42 ÷ 58 Slim Fit

Art. 15P01C600

004 Blu / *Blue*

Tessuto / Fabric

70% poliestere 25% viscosa 5% elasthan
70% polyester 25% viscose 5% elastane
200 g / m²

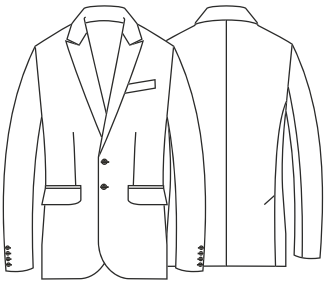

ADAM

Dettagli / Details

- Vita bassa - Fondo stretto
- 2 tasche alla francese
- 2 taschine posteriori

- *Low waist - Slim leg*
- *2 side pockets*
- *2 rear pockets*

Taglie / Sizes

42 ÷ 56 Slim Fit

Art. 15P01P602

004 Blu / *Blue*

Tessuto / Fabric

70% poliestere 25% viscosa 5% elasthan
70% polyester 25% viscose 5% elastane
200 g / m²

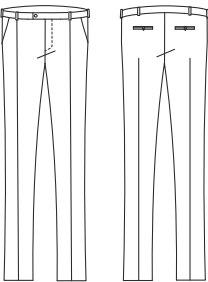

ZAIRA

Dettagli / Details

- Sfiancata
- Sfoderata
- 2 bottoni

- *Tight waisted*
- *Unlined*
- *2 buttons*

Taglie / Sizes

XS ÷ XXXL Slim Fit

Art. 15P01C603

004 Blu / *Blue*

Tessuto / Fabric

70% poliestere 25% viscosa 5% elasthan
70% polyester 25% viscose 5% elastane
200 g / m²

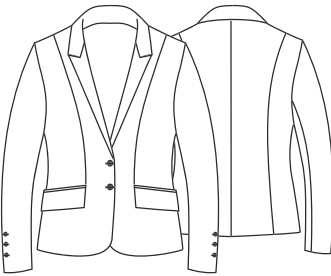

NOEMI

Dettagli / Details

- Vita bassa - Fondo stretto
- 2 tasche alla francese
- 2 taschine posteriori

- *Low waist - Slim leg*
- *2 side pockets*
- *2 rear pockets*

Taglie / Sizes

XS ÷ XXXL Slim Fit

Art. 15P01P605

004 Blu / *Blue*

Tessuto / Fabric

70% poliestere 25% viscosa 5% elasthan
70% polyester 25% viscose 5% elastane
200 g / m²

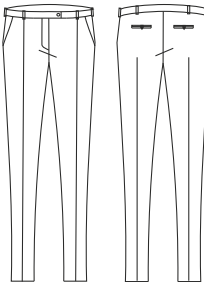

FABIO

Dettagli / Details
- Sfoderata
- Doppia asola

- Unlined
- Cufflink

Taglie / Sizes
XS ÷ XXXL Slim Fit

Art. 182
000 Nero / Black
120 Panna / Cream

Tessuto / Fabric
100% poliestere
100% polyester
220 g / m²

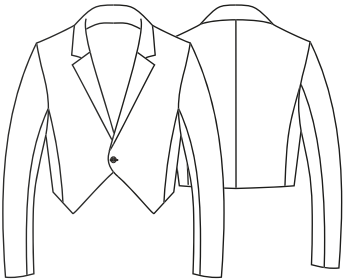

Art. 182
120 Panna / Cream



ILENIA

Dettagli / Details
- Sfoderata
- Doppia asola

- Unlined
- Cufflink

Taglie / Sizes
XS ÷ XXXL Slim Fit

Art. 1182
000 Nero / Black
120 Panna / Cream

Tessuto / Fabric
100% poliestere
100% polyester
220 g / m²

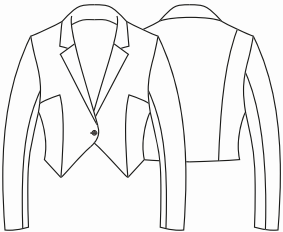

Art. 1182
120 Panna / Cream



VITTORIO

Dettagli / Details
- Sfoderata
- 1 bottone

- Unlined
- 1 button

Taglie / Sizes
XS ÷ XXXL Slim Fit

Art. 121
120 Panna / Cream
000 Nero / Black
00 Bianco / White

Tessuto / Fabric
100% poliestere / 100% polyester
220 g / m²

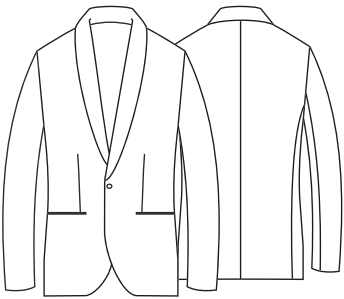

PIER

Dettagli / Details
- Coreana - Sfoderata - Bottoni in metallo
- Mandarin collar - Unlined - Metal buttons

Taglie / Sizes Taglia unica / One size

Taglie / Sizes XS ÷ XXXL Slim Fit

Art. 138
00 Bianco / White

Tessuto / Fabric
100% poliestere / polyester - 220 g / m²

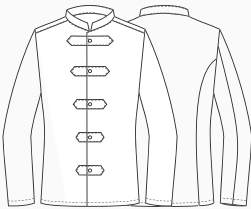

PIER LUX

Dettagli / Details
- Coreana - Sfoderata con bottone in metallo più alamaro dorato
- Mandarin collar - Unlined with metal buttons and gold frogs

Taglie / Sizes XS ÷ XXXL Slim Fit

Art. 138/A
120 Panna / Cream

Tessuto / Fabric
100% poliestere / polyester - 220 g / m²

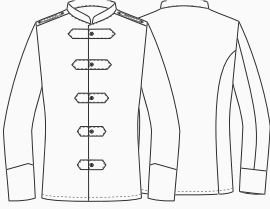

PIER

Dettagli / Details
- Coreana - 2 tasche - Bottoni in metallo
- Mandarin collar - 2 pockets - Metal buttons

Taglie / Sizes XS ÷ XXXL Slim Fit

Art. 135
00 Bianco / White

Tessuto / Fabric
100% cotone / cotton - 180 g / m²



Art. 121
000 Nero / Black

Art. 121
00 Bianco / White

SOTTOCOLLO
PER COREANA
UNDERCOLLAR

Art. 3
00 Bianco / White

Tessuto / Fabric
65% poliestere 35% cotone
65% polyester 35% cotton

Taglie / Sizes
Taglia unica / One size



&no.re.ca. services

CAMICIE
SKIRTS AND BLOUSES

Giblor's
italian worklife specialist



NOVAK

Dettagli / Details
- Collo coreano
- Polsino regolabile

- Mandarin collar
- Adjustable cuff

Taglie / Sizes
S ÷ 4XL Slim Fit

Art. 19P01N085
00 Bianco / White
000 Nero / Black

Tessuto / Fabric
65% poliestere 35% cotone
65% polyester 35% cotton
110 g / m²

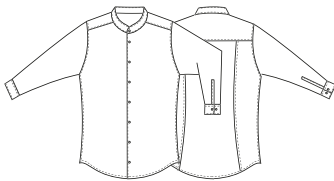

Art. 19P01N085
000 Nero / Black



VENUS

Dettagli / Details
- Collo coreano
- Mandarin collar

Taglie / Sizes
XS ÷ 4XL Regular Fit

Art. 19P01N086
000 Nero / Black
00 Bianco / White

Tessuto / Fabric
65% poliestere 35% cotone
65% polyester 35% cotton
110 g / m²



Art. 19P01N086
00 Bianco / White



FLAVIA

Dettagli / Details
- Collo classico
- Classic collar

Taglie / Sizes
XS ÷ 4XL Regular Fit

Art. 19P01N087
00 Bianco / *White*
000 Nero / *Black*
004 Blu / *Blu*
019 Grigio / *Grey*
322 Marrone / *Brown*

Tessuto / Fabric
97% cotone 3% elasthan
97% cotton 3% elastane
96 g / m²

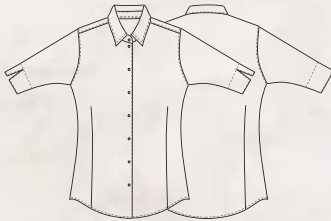

Art. 19P01N087
000 Nero / *Black*



Art. 19P01N087
004 Blu / *Blu*



Art. 19P01N087
019 Grigio / *Grey*



Art. 19P01N087
322 Marrone / *Brown*

PETER

Dettagli / Details
- Collo classico
- Polsino regolabile

- Classic collar
- Adjustable cuff

Taglie / Sizes
S ÷ 4XL Slim Fit

Art. 19P01N088
00 Bianco / *White*
000 Nero / *Black*
004 Blu / *Blu*
019 Grigio / *Grey*
322 Marrone / *Brown*

Tessuto / Fabric
97% cotone 3% elasthan
97% cotton 3% elastane
96 g / m²



Art. 19P01N088
000 Nero / *Black*



Art. 19P01N088
004 Blu / *Blu*



Art. 19P01N088
019 Grigio / *Grey*



Art. 19P01N088
322 Marrone / *Brown*

BORIS

Dettagli / Details

- Collo classico
- Polsino regolabile

- Classic collar
- Adjustable cuff

Taglie / Sizes

S ÷ 4XL Slim Fit

Art. 19P01N090

Q322 Marrone / Brown

Tessuto / Fabric

100% cotone
100% cotton
100 g / m²



LILLY

Dettagli / Details

- Collo classico
- Classic collar

Taglie / Sizes

XS ÷ 4XL Slim Fit

Art. 19P01N094

Q322 Marrone / Brown

Tessuto / Fabric

100% cotone
100% cotton
100 g / m²



LELA

Dettagli / Details
- Collo classico

- Classic collar

Taglie / Sizes
XS ÷ XXXL Slim Fit

Art. 10M164
00 Bianco / White
000 Nero / Black

Tessuto / Fabric
97% cotone 3% elasthan
97% cotton 3% elastane
96 g / m²

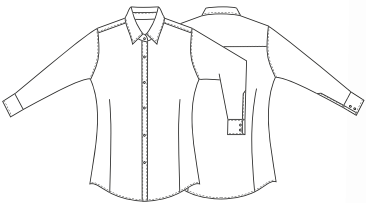

Art. 10M164
000 Nero / Black



METKA

Dettagli / Details
- Collo classico

- Classic collar

Taglie / Sizes
XS ÷ XXL Slim Fit

Art. 15P01N626
00 Bianco / White

Tessuto / Fabric
97% cotone 3% spandex
97% cotton 3% spandex
96 g / m²



Slip in microfibra
con bottoni a pressione

Microfiber slip
with press stud

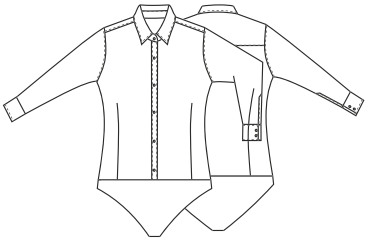



PRINCE

Dettagli / Details
- Collo classico
- Polsino regolabile

- Classic collar
- Adjustable cuff

Taglie / Sizes
XS ÷ 5XL Slim Fit

Art. 11P01O56
00 Bianco / White
000 Nero / Black

Tessuto / Fabric
65% poliestere 35% cotone
65% polyester 35% cotton
110 g / m²

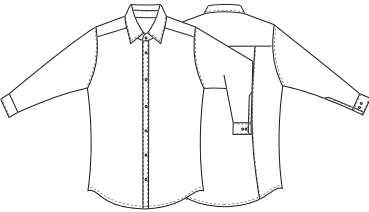

Art. 11P01O56
000 Nero / Black



AURORA

Dettagli / Details
- Collo classico

- Classic collar

Taglie / Sizes
XS ÷ XXXL Regular Fit

Art. 1600
00 Bianco / White

Tessuto / Fabric
65% poliestere 35% cotone
65% polyester 35% cotton
110 g / m²



FARA

Dettagli / Details
- Collo classico

- Classic collar

Taglie / Sizes
XS ÷ XXXL Regular Fit

Art. 11P01O57
000 Nero / Black

Tessuto / Fabric
65% poliestere 35% cotone
65% polyester 35% cotton
110 g / m²

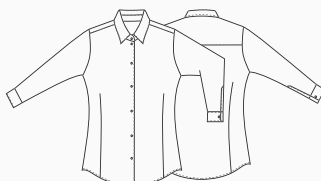

SHARM

Dettagli / Details
- Manica 3/4 con scollo fantasia

- 3/4 Sleeve

Taglie / Sizes
XS ÷ XXXL Regular Fit

Art. 1003
00 Bianco / White

Tessuto / Fabric
65% poliestere 35% cotone
65% polyester 35% cotton
110 g / m²

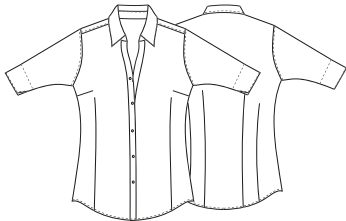

PRINCE

Dettagli / Details
- Manica corta
- Collo classico
- 1 tasca

- Short sleeve
- Classic collar
- 1 pocket

Taglie / Sizes
XS ÷ 5XL Slim Fit

Art. 11P01O56C
00 Bianco / White

Tessuto / Fabric
65% poliestere 35% cotone
65% polyester 35% cotton
110 g / m²

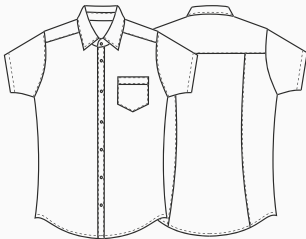

AURORA

Dettagli / Details
- Collo classico
- Manica corta

- Classic collar
- Short sleeve

Taglie / Sizes
XS ÷ XXL Regular Fit

Art. 1600C
00 Bianco / White

Tessuto / Fabric
65% poliestere 35% cotone
65% polyester 35% cotton
110 g / m²

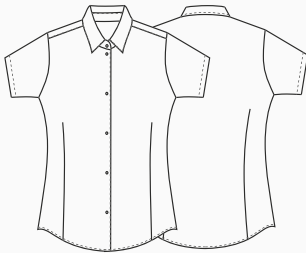

Art. 1003N
000 Nero / Black



GEORGIE

Dettagli / Details

- Collo coreano
- Polso regolabile
- Unisex

- Mandarin like collar
- Adjustable cuff
- Unisex

Taglie / Sizes

XS ÷ XXXL Slim Fit

Art. 18P02N029

000 Nero / Black

Tessuto / Fabric

100% poliestere
100% polyester
90 g / m²

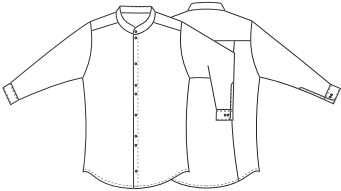

LUANA

Dettagli / Details

- Ampia manica

- Wide sleeves

Taglie / Sizes

I II III IV Regular Fit

Art. 18P02K031

000 Nero / Black

Tessuto / Fabric

100% poliestere
100% polyester
90 g / m²

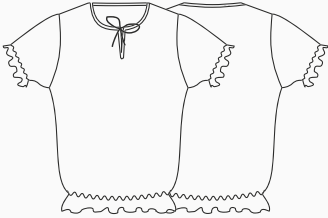

SERAFINO

Dettagli / Details

- Unisex - Ampia manica

- 2 spacchi laterali

- Unisex - Wide sleeves

- 2 side vents

Taglie / Sizes

XS ÷ XXXL Slim Fit

Art. 18P02K030

000 Nero / Black

Tessuto / Fabric

100% poliestere
100% polyester
90 g / m²

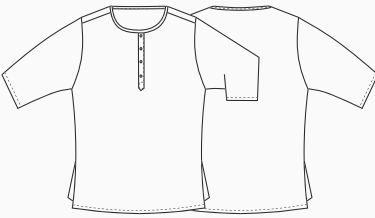



LAYLA - Art. 18P01P903
pag. 330

TWIGGY - Art. 18P02P057
pag. 331

KATIA

Dettagli / Details
- Sfoderata - Vita bassa
- Spacco nel centro dietro

- Unlined - Low waist
- Back centre vent

Art. 20P01B986
004 Blu / Blue

Art. 17P01B986
000 Nero / Black



Art. 17P01B986
000 Nero / Black

95% poliestere 5% elastan
95% polyester 5% elastane
220 g / m² - XS ÷ XXXL



Art. 20P01B986
004 Blu / Blue

95% poliestere 5% elastan
95% polyester 5% elastane
220 g / m² - XS ÷ XXXL

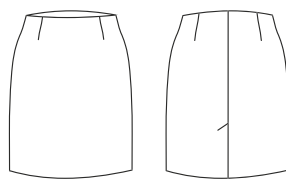

MIA

Dettagli / Details
- Foderata - Con fascione
- Chiusura con zip
nel centro dietro
- Spacco nel centro dietro

- Lined
- With waist band
- Back zip fastening
- Back centre vent

Art. 12P01B268
000 Nero / Black
004 Blu / Blue
119 Grigio / Grey



Art. 12P01B268
000 Nero / Black

53% poliestere 43% lana 4% elastan
53% polyester 43% wool 4% elastane
173 g / m² - XS ÷ XXL



Art. 12P01B268
004 Blu / Blue

53% poliestere 43% lana 4% elastan
53% polyester 43% wool 4% elastane
173 g / m² - XS ÷ XXL



Art. 12P01B268
119 Grigio / Grey

53% poliestere 43% lana 4% elastan
53% polyester 43% wool 4% elastane
173 g / m² - XS ÷ XXL

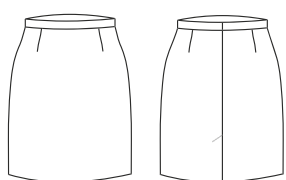



MATILDE

Dettagli / Details
- Zip nel fianco
- Passanti

- Side zip fastening
- Belt loops

Taglie / Sizes
XS ÷ XXXL

Art. 12P01P233
004 Blu / Blue
119 Grigio / Grey
000 Nero / Black

Tessuto / Fabric
53% poliestere 43% lana 4% elasthan
53% polyester 43% wool 4% elastane
173 g / m²

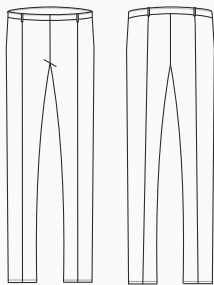

NOEMI

Dettagli / Details
- Fondo stretto
- 2 tasche alla francese
- 2 taschine posteriori

- Slim leg
- 2 side pockets
- 2 rear pockets

Taglie / Sizes
XS ÷ XXXL Slim Fit

Art. 15P01P605
000 Nero / Black
004 Blu / Blue

Tessuto / Fabric
70% poliestere 25% viscosa 5% elasthan
70% polyester 25% viscose 5% elastane
200 g / m²

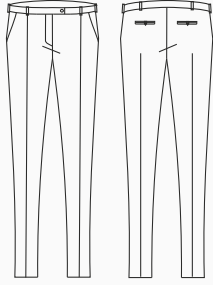



Art. 20P01P903
004 Blu / Blue



LAYLA

Dettagli / Details
- Fondo stretto
- 2 tasche

- Slim leg
- 2 pockets



Art. 17P01P903
000 Nero / Black



Art. 20P01P903
004 Blu / Blue

Art. 17P01P903
000 Nero / Black

Tessuto / Fabric
95% poliestere 5% elastan
95% polyester 5% elastane
220 g / m²

Taglie / Sizes XS ÷ XXXL



Art. 18P02P903
000 Nero / Black



Art. 18P02P903
000 Nero / Black

Tessuto / Fabric
97% cotone 3% elastan
97% cotton 3% elastane
185 g / m²

Taglie / Sizes XS ÷ XXL

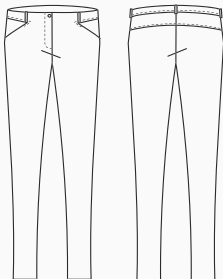

RINA

Dettagli / Details
- 2 tasche - Con passanti
- 2 pockets - Belt loops

Taglie / Sizes
XS ÷ XXXL Slim Fit

Art. 16P01P1584
004 Blu / Blue

Tessuto / Fabric
100% poliestere
100% polyester
170 g / m²

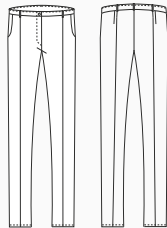

RINA

Dettagli / Details
- 2 tasche - Con passanti
- 2 pockets - Belt loops

Taglie / Sizes
XS ÷ XXXL Slim Fit

Art. 16P01P1584
000 Nero / Black

Tessuto / Fabric
100% poliestere
100% polyester
170 g / m²

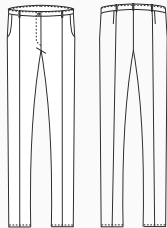

TWIGGY

Dettagli / Details
- Fondo largo - Vita normale - 2 tasche
- Wide leg - Normal waist - 2 pockets

Taglie / Sizes
XS ÷ XXL

Art. 18P02P057
000 Nero / Black

Tessuto / Fabric
100% poliestere
100% polyester
90 g / m²



MATTEO

Dettagli / Details
- Sfoderato - 2 tasche alla francese
- 2 taschine posteriori - Fondo stretto

- *Unlined* - 2 side pockets
- 2 rear pockets - *Slim leg*

Taglie / Sizes
40 ÷ 64 Slim Fit

Art. 90
000 Nero / *Black*

Art. 90/B
004 Blu / *Blue*

Tessuto / Fabric
100% poliestere
100% polyester
170 g / m²

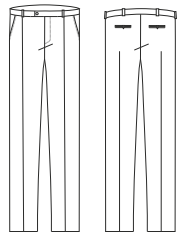

GIOVANNI

Dettagli / Details
- Sfoderato - Fondo stretto - Vita bassa
- 2 tasche alla francese - 2 taschine posteriori

- *Unlined* - *Slim leg* - *Low waist*
- 2 side pockets - 2 rear pockets

Taglie / Sizes
42 ÷ 58 Slim Fit

Art. 17P01P546
000 Nero / *Black*

Art. 20P01P546
004 Blu / *Blue*

Tessuto / Fabric
95% poliestere 5% elastan
95% polyester 5% elastane
220 g / m²

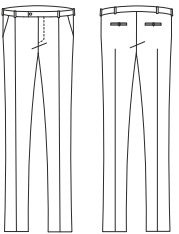

MAURO

Dettagli / Details
- Foderato - Fondo stretto
- 2 tasche alla francese
- 2 taschine posteriori

- *Lined* - *Slim leg*
- 2 side pockets
- 2 rear pockets

Taglie / Sizes
40 ÷ 64 Slim Fit

Art. 12P01P231
000 Nero / *Black*
004 Blu / *Blue*
119 Grigio / *Grey*

Tessuto / Fabric
53% poliestere 43% lana 4% elastan
53% polyester 43% wool 4% elastane
173 g / m²

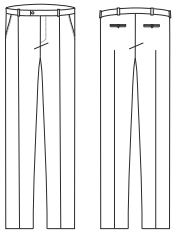

ADAM

Dettagli / Details
- Sfoderato - Fondo stretto
- 2 tasche alla francese
- 2 taschine posteriori

- *Unlined* - *Slim leg*
- 2 side pockets
- 2 rear pockets

Taglie / Sizes
42 ÷ 56 Slim Fit

Art. 15P01P602
000 Nero / *Black*
004 Blu / *Blue*

Tessuto / Fabric
70% poliestere 25% viscosa 5% elastan
70% polyester 25% viscose 5% elastane
200 g / m²

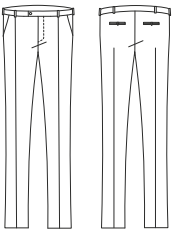

&ho.re.ca. services

CAMICI, CASACCHE E COORDINATI
COATS, TUNICS AND MATCHING SETS

Giblor's
italian worklife specialist





ROSALIA

Dettagli / Details
- Collo e polsi staccabili - 2 tasche

- Removable collar and cuffs - 2 pockets

Taglie / Sizes
XS ÷ XXL Regular Fit

Art. 11P09R24
000 Nero / Black

Tessuto / Fabric
65% poliestere 35% cotone
65% polyester 35% cotton
140 g / m²

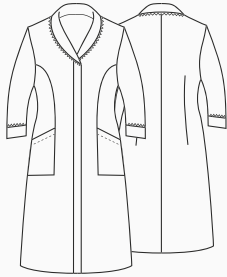

LILIAN

Dettagli / Details
- Chiuso sul fondo con un piegone centrale
- 2 tasche
- Collo e polsini non staccabili

- Closed from the waist down big central pleat on the front
- 2 pockets
- No removable collar and cuffs

Taglie / Sizes
XS ÷ XXL Slim Fit

Art. 16P09R815
004 Blu / Blue

Tessuto / Fabric
65% poliestere 35% cotone
65% polyester 35% cotton
145 g / m²



NINFEA

Dettagli / Details
- 2 tasche

- 2 pockets

Taglie / Sizes
XS ÷ XXL Slim Fit

Art. 16P09R22
119 Grigio / Grey

Tessuto / Fabric
70% poliestere 30% cotone
70% polyester 30% cotton
132 g / m²



Art. 11P09R22
000 Nero / Black

Tessuto / Fabric
65% poliestere 35% cotone
65% polyester 35% cotton
140 g / m²



Art. 11P09R22
000 Nero / Black



NINFEA

Dettagli / Details
- 2 tasche
- 2 pockets

Taglie / Sizes
XS ÷ XXXL Slim Fit

Art. 12P09R211
R/321 Azzurro / Light blue
R12 Bordeaux / Burgundy

Tessuto / Fabric
100% cotone
100% cotton
110 g / m²



LEDA

Dettagli / Details
- Grembiellino
- Apron

Taglie / Sizes
Taglia unica / One size

Art. 12P05H265
R/321 Azzurro / Light blue
R12 Bourdeaux / Burgundy

Tessuto / Fabric
100% cotone
100% cotton
110 g / m²

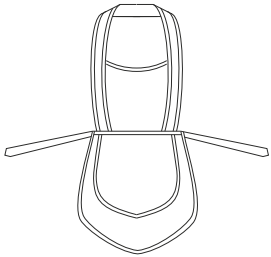

Art. 12P05H265
R/321 Azzurro / Light blue

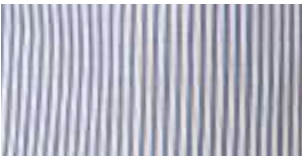

Art. 12P05H265
R12 Bourdeaux / Burgundy

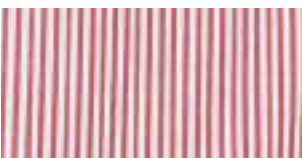

MARINELLA

Dettagli / Details
- 2 tasche - 2 spacchetti laterali

- 2 pockets - 2 side vents

Taglie / Sizes
XS ÷ 3XL Regular Fit

Art. 19P09K1510
R035 Avio / Avio

Tessuto / Fabric
60% cotone 40% poliestere
60% cotton 40% polyester
101 g / m²

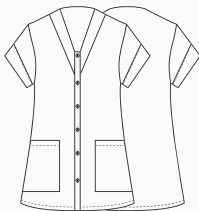

ROSSELLA

Dettagli / Details
- 3 tasche - Manica ad aletta
- Ampia vestibilità

- 3 pockets - Flap sleeve - Large fit

Taglie / Sizes
XS ÷ 4XL Oversize

Art. 19P09R330
R035 Avio / Avio

Tessuto / Fabric
60% cotone 40% poliestere
60% cotton 40% polyester
101 g / m²

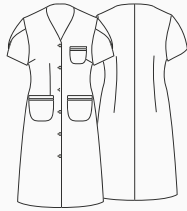

MARIA

Dettagli / Details
- 3 tasche - Manica ad aletta
- Ampia vestibilità

- 3 pockets - Flap sleeve - Large fit

Taglie / Sizes
XS ÷ 4XL Oversize

Art. 204/B
00 Bianco / White

Tessuto / Fabric
100% cotone
100% cotton
130 g / m²

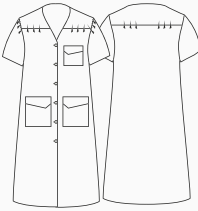

ROSARIA

Dettagli / Details
- 2 tasche
- 2 pockets

Taglie / Sizes
XS ÷ XXXL Regular Fit

Art. 19P09R135
Q006 Bordeaux / Burgundy
Q000 Nero / Black

Tessuto / Fabric
100% cotone
100% cotton
120 g / m²

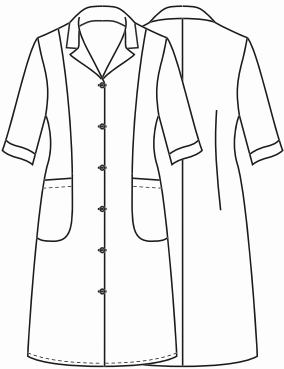

Art. 19P09R135
+
Art. 19P09H138
Q006 Bordeaux / Burgundy



Art. 19P09R135
+
Art. 19P09H138
Q000 Nero / Black

ELSA

Dettagli / Details
- Grembiule
- Apron

Taglie / Sizes
Taglia unica / One size

Art. 19P09H138
Q006 Bordeaux / Burgundy
Q000 Nero / Black

Tessuto / Fabric
100% cotone
100% cotton
120 g / m²



MARTINA

Dettagli / Details
- 2 tasche
- 2 pockets

Taglie / Sizes
XS ÷ XXXL Regular Fit

Art. 19P09R136
R118 Celeste / Light blue
R035 Avio / Avio

Tessuto / Fabric
60% cotone 40% poliestere
60% cotton 40% polyester
101 g / m²

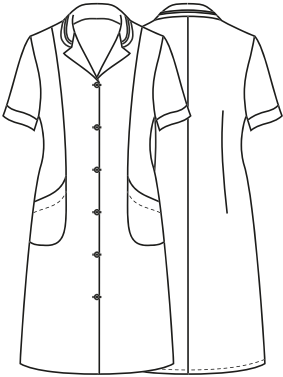

Art. 19P09R136
+
Art. 19P09H139
R118 Celeste / Light blue



Art. 19P09R136
+
Art. 19P09H139
R035 Avio / Avio

ELSA

Dettagli / Details
- Grembiule
- Apron

Taglie / Sizes
Taglia unica / One size

Art. 19P09H139
R118 Celeste / Light blue
R035 Avio / Avio

Tessuto / Fabric
60% cotone 40% poliestere
60% cotton 40% polyester
101 g / m²





ROSY

Taglie / Sizes
Taglia unica / *One size*

Art. 417
00 Bianco / *White*

Tessuto / Fabric
100% cotone
100% cotton
185 g / m²

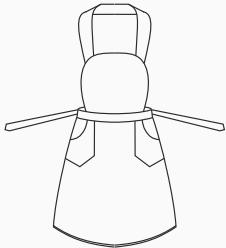

ADELINA

Taglie / Sizes
Taglia unica / *One size*

Art. 440
00 Bianco / *White*

Tessuto / Fabric
52% poliestere 48% cotone
52% polyester 48% cotton
171 g / m²

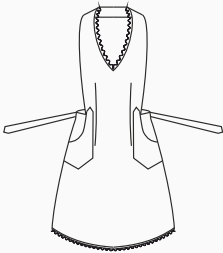

Art. 414



Art. 441



Art. 481



Art. 482

MARY

Taglie / Sizes
Taglia unica / *One size*

Art. 414
00 Bianco / *White*

Tessuto / Fabric
100% cotone
100% cotton
130 g / m²



ANTONIA

Taglie / Sizes
Taglia unica / *One size*

Art. 441
00 Bianco / *White*

Tessuto / Fabric
52% poliestere 48% cotone
52% polyester 48% cotton
171 g / m²



GREMBIULE

Taglie / Sizes
Taglia unica / *One size*

Art. 481
Art. 482
00 Bianco / *White*

Tessuto / Fabric
100% cotone
100% cotton
185 g / m²



GISELLE

Dettagli / Details

- 2 tasche

- 2 pockets

Taglie / Sizes

XS ÷ XXXL Slim Fit

Art. 20P09K223

00 Bianco / White

Tessuto / Fabric

65% poliestere 35% cotone
65% polyester 35% cotton
140 g / m²

Art. 20P09K224

R035 Riga Avio / Avio

Tessuto / Fabric

50% cotone 35% poliestere
50% cotton 35% polyester
105 g / m²

FLEXFIT SYSTEM

UNCHANGE

TECH

Art. 20P09K223
00 Bianco / White

Art. 20P09K224
R035 Riga Avio / Avio

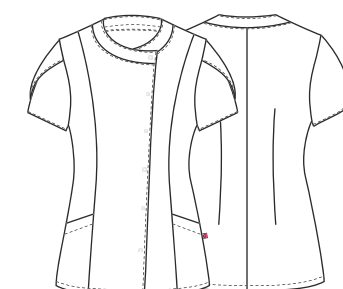

MONICA

Dettagli / Details
- 2 tasche

- 2 pockets

Taglie / Sizes
XS ÷ XXXL Slim Fit

Art. 20P09K222
033 Corallo / Coral
025 Lilla / Lilac
026 Verde acqua / Green

Tessuto / Fabric
70% poliestere 30% cotone
70% polyester 30% cotton
132 g / m²



Art. 20P09K222
025 Lilla / Lilac



Art. 20P09K222
026 Verde acqua / Green

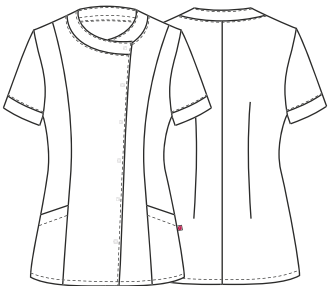

FLEXFIT SYSTEM

UNCHANGE
TECH

Art. 20P09K222
033 Corallo / Coral

AURELIA

Dettagli / Details
- 2 tasche
- Abbottonatura nascosta

- 2 pockets
- Concealed buttoning

Taglie / Sizes
XS ÷ XXXL Slim Fit

Art. 16P09K867
1000 Avana / Avana

Tessuto / Fabric
100% cotone / cotton
160 g / m²



Art. 11P09K50
U8 Grigio / Grey



Art. 11P09K50
U5 Azzurro / Light blue



Art. 16P09K822
004 Blu / Blue

Tessuto / Fabric
65% poliestere 35% cotone
65% polyester 35% cotton
145 g / m²



Art. 16P09K822
004 Blu / Blue



Art. 19P09K137
Q013 Fucsia / Fucsia



Art. 19P09K137
Q026 Verde acqua / Green water



AURELIA

Dettagli / Details
- 2 tasche
- Abbottonatura nascosta

- 2 pockets
- Concealed buttoning

Taglie / Sizes
XS ÷ 4XL Slim Fit

Art. 11P09K50
U8 Grigio / Grey
U5 Azzurro / Light blue

Tessuto / Fabric
100% cotone / cotton
130 g / m²

Art. 19P09K137
Q013 Fucsia / Fucsia
Q026 Verde acqua / Green

Taglie / Sizes
XS ÷ XXXL Slim Fit

Tessuto / Fabric
100% cotone
100% cotton
120 g / m²

OLGA

- 2 tasche
- Chiusura con zip
- 2 pockets
- Zip fastening

Taglie / Sizes
XS ÷ XXXL Regular Fit

Art. 13P09K318
204 Azzurro / Light blue
844 Rosa / Pink
597 Lilla / Lilac
00 Bianco / White

Tessuto / Fabric
65% poliestere 35% cotone
65% polyester 35% cotton
132 g / m²



Art. 13P09K318
844 Rosa / Pink



Art. 13P09K318
597 Lilla / Lilac



Art. 13P09K318
00 Bianco / White



BETTY

Dettagli / Details

- 2 tasche
- Manica arrotolabile

- 2 pockets
- Roll-up sleeve

Taglie / Sizes

XS ÷ XXXL Regular Fit

Art. 20P09K226

119 Grigio / Grey
016 Tortora / Taupe

Tessuto / Fabric

65% poliestere 35% cotone
65% polyester 35% cotton
115 g / m²



TULIPANO

Dettagli / Details

- Coperto dietro
- Covered backside

Taglie / Sizes

Taglia unica / One size

Art. 86

00 Bianco / White

Tessuto / Fabric

100% cotone
100% cotton
185 g / m²

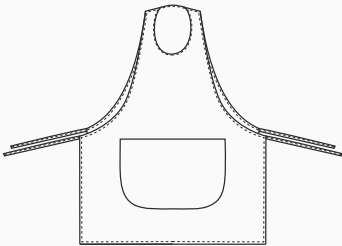

OLGA

Dettagli / Details

- 2 tasche - Con zip
- Tessuto Piquet
- 2 pockets - With zip
- Piquet fabric

Taglie / Sizes

XS ÷ XXXL Regular Fit

Art. 14P09K453

00 Bianco / White

Tessuto / Fabric

52% poliestere 48% cotone
52% polyester 48% cotton
171 g / m²

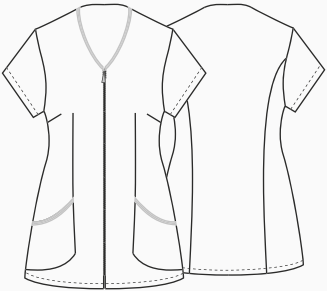



GENOVA

Dettagli / Details
- Manica lunga elastico al polso - 3 tasche
- Cuff with elastic band - 3 pockets

Taglie / Sizes
XS ÷ XXXL Regular Fit

Art. 116
00 Bianco / White

Tessuto / Fabric
65% poliestere 35% cotone
65% polyester 35% cotton
140 g / m²



SIENA

Dettagli / Details
- Manica lunga elastico al polso - 3 tasche
- Cuff with elastic band - 3 pockets

Taglie / Sizes
XS ÷ XXL Regular Fit

Art. 200
00 Bianco / White

Tessuto / Fabric
65% poliestere 35% cotone
65% polyester 35% cotton
140 g / m²



Art. 118
595 Blu / Blue
XS ÷ XXL
140 g / m²



Art. 118
426 Verde / Green
XS ÷ XXL
140 g / m²



Art. 1350C
525 Bluette / Royal
S ÷ XXL
140 g / m²



Art. 200C
595 Blu / Blue
XS ÷ XXL
140 g / m²



Art. 1355C
426 Verde / Green
XS ÷ XXL
140 g / m²



Art. 200C
525 Bluette / Royal
XS ÷ XXL
140 g / m²



ACCESSORI
ACCESSORIES

Giblor's
italian work/life specialist



CRAVATTA
UOMO

Dettagli / Details

- Tinta unita, colori assortiti,
fantasia

- Plain coloured, several colours,
patterned

Taglie / Sizes

Taglia unica / One size

Art. 18P05I872

Tessuto / Fabric

67% cotone 31% poliestere 2% elasthan
67% cotton 31% polyester 2% elastane



Art. 509

Art. 511

Art. 19P05I141

Tessuto / Fabric

100% poliestere
100% polyester



Art. 511
006 Bordeaux / Burgundy



Art. 18P05I872
077 Grigio
Grey



Art. 509
P170 Polvere
Dusty grey



Art. 511
000 Nero
Black



Art. 511
004 Blu
Blue



Art. 511
322 Marrone
Brown



Art. 511
19 Grigio chiaro
Light grey



Art. 511
00 Bianco
White



Art. 511
465 Arancione
Orange



Art. 511
005 Rosso
Red



Art. 511
006 Bordeaux
Burgundy



Art. 19P05I141
P019 Pois grigio
Grey pois



Art. 19P05I141
P004 Pois blu
Blue pois



Art. 19P05I141
R019 Grigio rigato
Striped grey



Art. 19P05I141
R006 Bordeaux rigato
Striped burgundy



Art. 19P05I141
R017 Giallo rigato
Striped yellow



Art. 19P05I141
R004 Blu rigato
Striped Blue

CRAVATTA
DONNA

Dettagli / Details
- Chiusura con clip
- *Clip closure*

Taglie / Sizes
Taglia unica / *One size*

Art. 519
Art. 19P05I871

Tessuto / Fabric
100% poliestere
100% polyester



Art. 18P05I871

Tessuto / Fabric
67% cotone 31% poliestere 2% elasthan
67% cotton 31% polyester 2% elastane



Art. 19P05I871
000 Nero / *Black*



Art. 19P05I871
004 Blu
Blue



Art. 19P05I871
322 Marrone
Brown



Art. 519
P170 Polvere
Dusty grey



Art. 18P05I871
077 Grigio
Grey



Art. 19P05I871
000 Nero
Black



Art. 19P05I871
019 Grigio chiaro
Light grey



Art. 19P05I871
00 Bianco
White



Art. 19P05I871
465 Arancione
Orange



Art. 19P05I871
005 Rosso
Red



Art. 19P05I871
006 Bordeaux
Burgundy

accessori
Papillon
Papillon

PAPILLON

Taglie / Sizes
Taglia unica / One size

Art. 409
Art. 433
Art. 433BX
Art. 517

Tessuto / Fabric
100% poliestere
100% polyester



Art. 18P05I873

Tessuto / Fabric
67% cotone 31% poliestere 2% elasthan
67% cotton 31% polyester 2% elastane



Art. 409
000 Nero / Black



Art. 409
000 Nero
Black



Art. 409
00 Bianco
White



Art. 433
000 Nero
Black



Art. 433BX
006 Bordeaux
Burgundy

accessori
Foulard
Foulard

FOULARD

Taglie / Sizes
Taglia unica / One size

Misure / Measures
35x140 cm

Art. 19P05I505
Art. 505

Tessuto / Fabric
100% poliestere
100% polyester



Art. 19P05I505
P004 Pois blu / Blue pois



Art. 19P05I505
P019 Pois grigio
Grey pois



Art. 19P05I505
P004 Pois blu
Blue pois



Art. 19P05I505
R019 Rigato grigio
Grey



Art. 505
006 Bordeaux
Burgundy



Art. 19P05I505
R006 Bordeaux rigato
Striped burgundy



Art. 19P05I505
R017 Giallo rigato
Striped yellow



Art. 19P05I505
R004 Blu rigato
Striped blue

MONET

Taglie / Sizes
Taglia unica / One size

Art. 20P05I134

Tessuto / Fabric
65% poliestere 35% cotone
65% polyester 35% cotton

Art. 19P05I134

Tessuto / Fabric
100% cotone
100% cotton



Art. 18P05I064

Tessuto / Fabric
50% cotone 50% poliestere
50% cotton 50% polyester



Art. 18P05I064
119 Grigio / Grey



Art. 20P05I134
016 Tortora / Toupe



Art. 19P05I134
F013 Gufi indiani / Indian owls



Art. 18P05I064
000 Nero / Black



Art. 18P05I064
119 Grigio / Grey



Art. 20P05I134
102 Militare / Military green



Art. 19P05I134
F014 Travel / Travel



Art. 18P05I064
00 Bianco / White



Art. 18P05I064
005 Rosso / Red





Art. 416
00 Bianco
White
95° △ □ ▨ (P)



Art. 10M416
1004 Peperoncino
Chili
60° ✖ □ ▨ (P)



Art. 14P05I483
Menu nero
Black menu
60° ✖ □ ▨ (P)



Art. 16P05I483
F009 Fumetto
Comics
60° ✖ □ ▨ (P)



Art. 18P05I983
077 Grigio
Grey
60° ✖ □ ▨ (P)



Art. 19P05I1651
006 Bordeaux
Burgundy
60° ✖ □ ▨ (P)



Art. 8M1651
000 Nero
Black
60° ✖ □ ▨ (P)



Art. 416DIVA
000R Nero e rosso
Black and red
60° △ □ ▨ (P)



Art. 18P05I068
00 Bianco
White
Altezza / Height 250mm



Art. 416/A
00 Bianco
White
Altezza / Height 235mm



Art. 18P05I067
00 Bianco
White
Altezza / Height 320mm

TOQUE

Taglie / Sizes
Taglia unica / One size

Art. 416
Art. 10M416
Art. 14P05I483
Art. 16P05I483

Tessuto / Fabric
100% cotone
100% cotton

Art. 18P05I983

Tessuto / Fabric
67% cotone 31% poliestere 2% elasthan
67% cotton 31% polyester 2% elastane

Art. 19P05I1651
Art. 8M1651

Tessuto / Fabric
65% poliestere 35% cotone
65% polyester 35% cotton

Art. 416DIVA

Tessuto / Fabric
50% cotone 50% poliestere
50% cotton 50% polyester

Art. 18P05I068
Art. 416/A

Materiale / Material
100 Carta
100% Paper

Art. 18P05I067

Tessuto / Fabric
TNT viscosa e poliestere
TNT viscose and polyester

Art. 8M1651
000 Nero / Black





***Art. 443**
00 Bianco
White



***Art. 19P05I127**
J000 Nero
Black



***Art. 18P05I985**
077 Grigio
Grey



***Art. 17P05I865**
119 Grigio
Grey



***Art. 17P05I865**
002 Verde
Green



***Art. 19P05I865**
006 Bordeaux
Burgundy



***Art. 20P05I865**
102 Verde militare
Military green



***Art. 20P05I865**
016 Tortora
Toupe



***Art. 17P05I982**
004 Blue jeans
Blue jeans



***Art. 10M443**
1004 Peperoncino
Chili



***Art. 14P05I481**
Menu nero
Black menu



***Art. 16P05I481**
F009 Fumetto
Comics



***Art. 19P05I481**
F014 Travel
Travel



***Art. 19P05I481**
F013 Gufi indiani
Indian owls



***Art. 8M1655**
000 Nero
Black



***CON TERGISUDORE**
***WITH SWEEPER BAND**



Art. 443DIVA
004 Blu
Blue



Art. 19P05I443
005 Rosso
Red



Art. 19P05I443
119 Grigio
Grey



BANDANA

Taglie / Sizes
Taglia unica / One size

Art. 17P05I982
Art. 10M443
Art. 14P05I481
Art. 16P05I481
Art. 443
Art. 19P05I481

Dettagli / Details
- Con fascia tergisudore
- With sweeper band

Tessuto / Fabric
100% cotone
100% cotton

Art. 19P05I127

Dettagli / Details
- Con fascia tergisudore
- With sweeper band

Tessuto / Fabric
75% cotone 23% poliestere 2% elastan
75% cotton 23% polyester 2% elastane

Art. 18P05I985

Dettagli / Details
- Con fascia tergisudore
- With sweeper band

Tessuto / Fabric
67% cotone 31% poliestere 2% elastan
67% cotton 31% polyester 2% elastane

Art. 20P05I865
Art. 19P05I865
Art. 17P05I865
Art. 8M1655

Dettagli / Details
- Con fascia tergisudore
- With sweeper band

Tessuto / Fabric
65% poliestere 35% cotone
65% polyester 35% cotton

Art. 443DIVA
Art. 19P05I443

Tessuto / Fabric
50% cotone 50% poliestere
50% cotton 50% polyester

Art. 17P05I865
119 Grigio / Grey

COPRICAPO

Taglie / Sizes
Taglia unica / One size

Art. 301
Art. 19P05I089
00 Bianco / White

Art. 19P05I128
000 Nero / Black

Tessuto / Fabric
Rete 100% poliestere
Network fabric 100% polyester

Art. 302
00 Bianco / White

Tessuto 1 / Fabric 1
100% cotone / cotton

Tessuto 2 / Fabric 2
Rete 100% poliestere
Network fabric 100% polyester

Art. 401
00 Bianco / White

Tessuto / Fabric
100% cotone / cotton

TRIANGOLO

Misure / Dimensions
67,5X67,5 cm

Art. 404
00 Bianco / White

Tessuto / Fabric
100% cotone / cotton

Art. 8M1653
000 Nero / Black

Tessuto / Fabric
65% poliestere 35% cotone
65% polyester 35% cotton

TORCIONE

Misure / Dimensions
56X80 cm

Art. 405
Art. 405/E
Colori assortiti / Assorted colors

Tessuto / Fabric
100% cotone / cotton



Art. 301
00 Bianco
White



Art. 19P05I089
00 Bianco
White



Art. 19P05I128
000 Nero
Black



Art. 18P05I066
000 Nero
Black



Art. 18P05I066
00 Bianco
White



Art. 302
00 Bianco
White



Art. 401
00 Bianco
White



Art. 404
00 Bianco / White



Art. 8M1653
000 Nero / Black



Art. 18P05I065
000 Nero
Black



LUXSATIN EASY CARE



Art. 18P05I065
00 Bianco
White



LUXSATIN EASY CARE



405
Bianco / White
56x80



405/E

Art. 405/E: venduto in confezioni da 12 pezzi. Articolo aleatorio: non è possibile scegliere l'assortimento colore.
Art. 405/E: 12 pieces pack. Random color: the choice of the color is not allowed.



405/E



405/E



Art. 501
00 Bianco
White



Art. 501/C
000 Nero
Black



BANDANA
ELASTICIZZATA

Taglie / Sizes
Taglia unica / One size

Art. 18P05I066
000 Nero / Black
00 Bianco / White

Tessuto / Fabric
Rete 100% poliestere
Network fabric 100% polyester



TAMBURELLO

Taglie / Sizes
Taglia unica / One size

Art. 18P05I065
000 Nero / Black
00 Bianco / White

Tessuto / Fabric
50% cotone 50% poliestere
50% cotton 50% polyester



CAPPELLI

Taglie / Sizes
Taglia unica / One size

Art. 501
00 Bianco / White

Art. 501/C
000 Nero / Black

Tessuto / Fabric
100% cotone / cotton

COPPOLA

Dettagli / Details
-Regolabile con elastico
-Adjustable with elastic

Taglie / Sizes
Taglia unica / One size

Art. 18P05I060

Tessuto / Fabric
100% cotone
100% cotton

Art. 19P05I132

Tessuto / Fabric
75% cotone 23% poliestere 2% elasthan
75% cotton 23% polyester 2% elastane

Art. 18P05I976

Tessuto / Fabric
67% cotone 31% poliestere 2% elasthan
67% cotton 31% polyester 2% elastane

Art. 19P05I131

Tessuto / Fabric
55% lino 45% cotone
55% lino 45% cotton

Art. 17P05I902

Tessuto / Fabric
65% poliestere 35% cotone
65% polyester 35% cotton

Art. 18P05I059

Tessuto / Fabric
82% poliestere 15% cotone 3% elasthan
82% polyester 15% cotton 3% elastane

Art. 17P05I934

Tessuto / Fabric
50% lyocell 50% poliestere
50% lyocell 50% polyester

Art. 18P05I061

Tessuto / Fabric
55% viscosa 45% poliuretano
55% viscose 45% poliuretan

Art. 20P05I062
Art. 18P05I062

Tessuto / Fabric
92% poliestere 8% elasthan
92% polyester 8% elastane



Art. 18P05I062
322 Marrone / Brown



Art. 18P05I060
J118 Jeans azzurro
Light blue jeans
40° 40° 40° 40° 40° 40°



Art. 18P05I060
004 Blue jeans
Blue jeans
40° 40° 40° 40° 40° 40°



Art. 19P05I132
J000 Nero
Black
60° 60° 60° 60° 60° 60°



Art. 18P05I976
077 Grigio
Grey
40° 40° 40° 40° 40° 40°



Art. 20P05I062
119 Grigio
Grey
40° 40° 40° 40° 40° 40°



Art. 19P05I131
00 Bianco
White
40° 40° 40° 40° 40° 40°



Art. 17P05I902
000 Nero
Black
40° 40° 40° 40° 40° 40°



Art. 18P05I059
Q004 Blu
Blue
40° 40° 40° 40° 40° 40°



Art. 18P05I059
Q322 Marrone
Brown
40° 40° 40° 40° 40° 40°



Art. 17P05I934
00 Bianco
White
60° 60° 60° 60° 60° 60°



Art. 18P05I061
322 Marrone
Brown
40° 40° 40° 40° 40° 40°



Art. 18P05I062
322 Marrone
Brown
40° 40° 40° 40° 40° 40°

TOMMY

Taglie / Sizes
Taglia unica / One size

Art. 19P05I1847
Art. 19P05I133

Tessuto / Fabric
100% cotone
100% cotton

Art. 19P05I130

Tessuto / Fabric
85% cotone 15% poliestere
85% cotton 15% polyester

Art. 15P05I622
Art. 19P05I622

Tessuto / Fabric
65% poliestere 35% cotone
65% polyester 35% cotton



Art. 19P05I622
033 Corallo / Coral



Art. 19P05I1847
00 Bianco
White



Art. 19P05I133
019 Grigio chiaro
Light grey



Art. 19P05I133
322 Marrone
Brown



Art. 19P05I130
R004 Blu rigato
Striped blue



Art. 19P05I130
R006 Bordeaux rigato
Striped burgundy



Art. 15P05I622
7014F Moka
Moka



Art. 15P05I622
016 Tortora
Toupê



Art. 15P05I622
000 Nero
Black



Art. 19P05I622
214 Petrolio
Petroleum blue



Art. 19P05I622
006 Bordeaux
Burgundy



Art. 19P05I622
122 Bruciato
Rust



Art. 19P05I622
033 Corallo
Coral



TOMMY

Taglie / Sizes
Taglia unica / One size

Art. 20P05I2058
Art. 1847

Tessuto / Fabric
100% poliestere
100% polyester

Art. 19P05I620
Art. 15P05I620

Tessuto / Fabric
55% lino 45% cotone
55% linen 45% cotton

Art. 18P05I063

Tessuto / Fabric
82% poliestere 15% cotone 3% elasthan
82% polyester 15% cotton 3% elastane

Art. 18P05I225

Tessuto / Fabric
67% cotone 31% poliestere 2% elasthan
67% cotton 31% polyester 2% elastane

Art. 17P05I924

Tessuto / Fabric
50% cotone 50% poliestere
50% cotton 50% polyester



Art. 20P05I2058
019 Grigio
Grey



Art. 20P05I2058
073 Beige
Beige



Art. 20P05I2058
322 Marrone
Brown



Art. 19P05I2058
025 Lilla
Lilac



Art. 19P05I620
118 Azzurro
Light blue



Art. 19P05I620
00 Bianco
White



Art. 15P05I620
322 Marrone
Brown



006 Bordeaux
Burgundy 465 Arancione
Orange 390 Giallo
Yellow 2019 Pistacchio
Pistachio 000 Nero
Black



077 Grigio
Grey 12 Fucsia
Fuchsia 005 Rosso
Red 00 Bianco
White 322 Marrone
Brown

Art. 10M2058



Art. 425
000 Nero
Black



Art. 425 BX
006 Bordeaux
Burgundy



Art. 400/R
P170 Polvere
Dust grey



Art. 18P05I225
077 Grigio
Grey

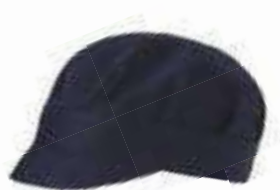

Art. 17P05I924
004 Blu
Blue



Art. 300
00 Bianco
White



Art. 400
00 Bianco
White



Art. 400/A
00 Bianco
White

Taglia unica / One size

TOMMY

Taglie / Sizes
Taglia unica / One size

Art. 19P05I2058
Art. 10M2058

Tessuto / Fabric
100% poliestere / polyester

BUSTINA

Taglie / Sizes
S ÷ L

Art. 425
Art. 425 BX
Art. 400/R

Tessuto / Fabric
100% poliestere / polyester

Art. 300

Tessuto / Fabric
100% cotone / cotton

Art. 400
00 Bianco / White

Tessuto / Fabric
100% cotone / cotton

Art. 400/A
00 Bianco / White

Tessuto / Fabric
Carta / Paper

FASCIA
ELASTICA

Taglie / Sizes
XS ÷ 3XL

Art. 437/N
000 Nero / Black

Girovita / Waist	
XS	75 cm
S	80 cm
M	85 cm
L	90 cm
XL	95 cm
XXL	100 cm
XXXL	105 cm



GUANTI

Taglie / Sizes
Taglia unica / One size

Art. 444
00 Bianco / White

Tessuto / Fabric
100% cotone / 100% cotton



TOVAGLIOLO

Taglie / Sizes
45x45 cm

Art. 403
00 Bianco / White

Tessuto / Fabric
100% cotone / 100% cotton



ALAMARI DORATI

Taglie / Sizes
Taglia unica / One size

Art. AD
Oro / Gold



70 cm

CRAVATTA
CON NODO

Art. 515
000 Nero / Black

Tessuto / Fabric
100% poliestere
100% polyester

Indossarla non è mai stato
così facile grazie alla clip

*Wearing it has never been
easier thanks to the clip*



Art. 554
TASCA PER PALMARE
PALMTOP POUCH



Art. 556
FODERO SINTETICO
SYNTHETIC WALLET-POUCH



Art. 19P05I145
FODERO IN PELLE
LEATHER WALLET-POUCH



Art. 555
PORTAFOGLI
SINTETICO
SYNTHETIC WALLET

Con anello per catena
Ring on back to insert wallet-chain



Art. 19P05I142
PORTAFOGLI IN PELLE
LEATHER WALLET



Art. 19P05I143
BRETELLE / SUSPENDERS
000 Nero / Black
100% poliestere / polyester
cm 3



Art. 19P05I144
BRETELLE / SUSPENDERS
R322 Marrone rigato / Striped brown
100% poliestere / polyester
cm 3



Art. 19P05I144
BRETELLE / SUSPENDERS
R004 Blu rigato / Striped Blue
100% poliestere / polyester
cm 3



Art. 444

Art. 403



Art. AD



ART. 20P10I145
REGGIMANICA / ARM BAND
000 Nero / Black
100% poliestre / polyester



Art. 19P05I126
CINTURA / BELT
000 Nero / Black
100% pelle / leather

PRESTAZIONI, TESSUTI, TAGLIE E LAVAGGI PERFORMANCES, FABRICS, SIZES AND WASHING SYMBOLS

PRESTAZIONI / PERFORMANCES

I capi realizzati in ecopelle sono tutti idro e oleorepellenti.



Eco-leather garments are oil - and water - resistant.

La denominazione Wash Proof è riservata a quei capi che hanno subito un trattamento con uno speciale finissaggio indanthrene, un gruppo di coloranti organici artificiali, che li rende particolarmente stabili alla luce, agli agenti atmosferici e a quelli chimici come ad esempio i detersivi e la candeggina.

Lo scopo di questo trattamento è quello di garantire colori brillanti e inalterati anche dopo molti lavaggi, in particolare nel caso di capi che presentano toni accesi e più colori.



The Wash Proof designation is reserved for those garments which have undergone a treatment with a special indanthrene finishing, a group of artificial organic dyes, which makes them particularly steady to light, weathering, and to chemical agents such as detergents and bleach.

The purpose of this treatment is to ensure bright and unchanged colors even after many washings, especially in the case of garments which have bright tones and colors.

Lo speciale trattamento Wash&Go è stato messo a punto per facilitare l'utilizzo e la manutenzione dei capi: consente un'asciugatura estremamente rapida dei tessuti, li rende adatti al lavaggio a basse temperature e pronti per essere indossati, senza bisogno di stiratura. Plus importanti per chi ha a cuore il rispetto dell'ambiente e tiene d'occhio i costi.



The special Wash & Go treatment was developed to simplify the use and maintenance of the garments: it enables extremely fast drying of the fabrics, making them suitable for low temperature washing and ready to be worn without ironing. Important plus for those who care about the environment and keep an eye on the costs.

Airweb è un'innovativa aletta traspirante posizionata nel giro manica: realizzata in una speciale rete elasticizzata, garantisce libertà di movimento e freschezza, anche dopo molte ore di lavoro.



Airweb is an innovative transpiring wing -shaped flap in the armhole produced in a special stretch network fabric that allows free movements and freshness even after many working hours.

Easycare è una tecnologia esclusiva, messa a punto per rendere più facile lo stiro dei capi.



An exclusive technology that aims to ease the ironing.

Grazie all'esclusivo sistema di confezione Flexfit System, i capi risultano maggiormente confortevoli ed ergonomici. Gli spacchi posizionati sui fianchi garantiscono fluidità nei movimenti, migliorando sensibilmente la vestibilità. La sciancratura evidenzia il punto vita, valorizzando torace e spalle. La gamba viene slanciata sia da fermo che in movimento.



Thanks to this exclusive design system, garments are more comfortable and ergonomic. The side vents allow movements fluency and improve considerably the wearability. The tight-waisted items give value to the chest and the shoulders and the legs are slender.

Capi elasticizzati sempre impeccabili e altissime performance grazie ad Hightex: l'esclusivo tessuto tecnico con cui sono realizzati permette di lavare capi spalla e pantaloni in lavatrice. Il massimo della funzionalità.



Impeccable stretch garments and top performance thanks to Hightex: produced in an exclusive technical fabric that allows washing machine for jackets and trousers. The top of functionality.

Tessuti super resistenti e che non si restringono: lavaggio dopo lavaggio, questi capi rimarranno inalterati, belli come il primo giorno.



Super resistant fabric that do not shrink: washing after washing these garments will remain unchanged, as beautiful as the first day.

Tessuti che grazie alla presenza di elastan, seppur in piccola percentuale, permettono di dare al capo un comfort ottimale in termini di vestibilità e avvolgenza nei movimenti.



Fabrics that, thanks to the small percentage of elastan, can give to the garments the best comfort in terms of fitting and freedom of movements.

Armatura in canvas, resistente allo sfregamento e difficilmente usurabile.



Strong weaving, hardly subject to wear and tear.



EASY CLEAN
NO STIRO
WASH&WEAR

IDROREPELLENTE
TRASPIRANTE
ANTIBATTERICO

TENCEL® È UNA FIBRA INNOVATIVA DALLE INCREDIBILI PROPRIETÀ CHE ASSICURA PRESTAZIONI ECCELLENTI PER TUTTO IL GIORNO.

La speciale fibra, di origine botanica: viene estratta da legno proveniente da piantagioni forestali sostenibili, utilizzando un solvente riciclato quasi al 100%.

Grazie ai microscopici canali tra le singole fibre, **TENCEL® assorbe fino al 50% di umidità in più rispetto al cotone**, riducendo drasticamente la formazione di batteri. Lasciando la pelle piacevolmente asciutta e mantenendo il suo naturale equilibrio, questa fibra evita lo sviluppo di irritazioni.

I tessuti contenenti la fibra **TENCEL®**, sono caratterizzati da un'altissima stabilità dimensionale, si dimostrano **eccezionalmente forti e resistenti all'usura** e i capi possono essere lavati molte volte, mantenendo inalterati forma e colore e risultano particolarmente facili da stirare, sono inoltre adatti ai lavaggi industriali. Grazie all'insieme di queste eccellenti caratteristiche, **TENCEL®** può essere considerata la fibra del futuro.

TENCEL® IS AN INNOVATIVE FIBER, WITH INCREDIBLE PROPERTIES THAT ASSURE EXCELLENT PERFORMANCE THROUGHOUT THE DAY.

The special fiber that is of botanic origin and based on wood from sustainable forests and plantation where the solvent used is recycled by almost 100%.

*Thanks to microscopic channels between the individual fibrils, **TENCEL®** absorbs the moisture in a controlled and regular manner and compared to cotton a **50% improvement in moisture management is measured**. With the formation of bacteria is reduced: moisture is immediately transported into the inside of the fiber and then released to the outside leaving the skin pleasantly dry. These features help the skin to maintain its natural balance and thanks to the smooth surface of the fiber, the development of skin irritations is avoided.*

*Fabrics made of **TENCEL®** are characterized by very high dimensional stability, are **exceptionally strong and resistant to wear** and the garments can be washed many times, maintaining their shape and colours and being particularly easy to iron and are suitable for industrial laundry.. Thanks to this excellent features, **TENCEL®** can be considered as the fiber of the future.*



STIRO FACILE CANDEGGIABILE

LUXSATIN è un tessuto luminoso e colorato. Il punto di forza del **LUXSATIN** è l'armatura in satin, che conferisce al tessuto una mano molto liscia e setosa e ne valorizza i colori, che risultano **estremamente luminosi e incredibilmente brillanti**. Grazie a queste caratteristiche Gblor's ha potuto sviluppare una collezione che presenta **una vastissima gamma colori** e offre al cliente la possibilità di coordinare un gran numero di prodotti.

Inoltre i 180 grammi di peso regalano al tessuto una consistenza morbida, che resta inalterata anche dopo numerosi lavaggi, garantendo capi sempre impeccabili ed un **effetto “appena stirato”** sempre molto apprezzato dal cliente finale.

Realizzato in cotone poliestere, il **LUXSATIN** ha una grande resistenza alle trazioni e sopporta senza stress temperature elevate e candeggio.

***LUXSATIN** is a bright and colorful fabric. Its strength is the satin armor, that gives the fabric a soft and smooth hand and also enhance the colours, that result **extremely bright and incredibly shiny**. Thanks to this characteristics Gblor's could develop a collection that presents a **wide range of colours** and offers to the client the chance to coordinate a lot of products.*

*Furthermore, the 180 gr of weight give to the fabric a really soft texture, that remains unchanged even after several washings, by ensuring garments to be always flawless and with a **“just ironed” effect** that is always greatly appreciated from the client.*

*Made up of cotton-poly blend, **LUXSATIN** has a great tensile strength and withstands high temperatures and bleaching.*



Shops

Grazie alla decennale esperienza e conoscenza del retail, Giblor's è l'unica azienda del settore abbigliamento professionale ad aver sviluppato e realizzato un progetto di negozi in franchising e corner promozionali.

Il layout espositivo dei negozi monomarca Giblor's massimizza l'impatto visivo dei prodotti, che sono organizzati in maniera funzionale per facilitare l'acquisto da parte del cliente.

Giblor's è in grado di offrire un know-how forte e consolidato e di fornire un'ampia selezione di materiale P.o.p, dal layout di progetto, ai supporti display, fino agli accessori funzionali alla vendita.

Thanks to its experience and knowledge of the retail, Giblor's is the only company of the work wear industry who has developed and achieved a project of franchising stores and promotional corner.

The exhibition layout of our one brand stores optimizes the visual impact of the products, that are organized in a functioning way in order to facilitate customer's purchase.

Giblor's can offer a strong and consolidated know-how and supply a wide selection of P.o.p material, from the project layout, the display supports up to all the selling accessories.

Giblor's
italian worklife specialist



Giblor's - Flagship store Carpi, Modena





SHOPPER

Art. B5

BORSA PORTA ABITI

Art. 1599

Nero / Black

Misure / Measures

Aperta / Open 52x94 cm



BUSTA

Art. A009

Misure / Measures

27x40 cm

Ideale per confezionare un singolo prodotto
Suitable to pack a single product



BUSTA TNT PORTA ABITI

Dettagli / Details

- Con Zip

- With zip

Art. A010

Grigio / Grey

Misure / Measures

34x30 cm



GRUCCIA HANGER

Art. G007

Trasparente / Transparent

GIACCHE UOMO MANICA LUNGA
LONG SLEEVES MEN’S JACKETS

ANDREA pag. 44
ARES pag. 46
CRISTIAN pag. 72 / 100
DIONISIO pag. 68 / 73
EMANUEL pag. 22 / 24
EXECUTIVE CHEF pag. 16
GIANLUIGI pag. 118
GIORGIO pag. 109
GOOSE pag. 52
GROSSETO pag. 64 / 70
JOHNNY pag. 56
KEVIN pag. 137
LIVORNO pag. 120
MARIO pag. 136
MAX pag. 18
MIRKO pag. 98
NARCISO pag. 43
PATRICK pag. 104
PAUL pag. 36
PERSEO pag. 62
RAPHAEL pag. 134
ROMOLO pag. 28
ULISSE pag. 66
VERSILIA pag. 48
VINCENT pag. 20
VULCANO pag. 60
ZAC pag. 112
ZEUS pag. 30

GIACCHE UOMO MANICA CORTA
SHORT SLEEVES MEN’S JACKETS

ACHILLE pag. 86
ANTONIO pag. 136
ANTONY pag. 126
APOLLO pag. 92
ENEA pag. 75
FILIPPO pag. 76
GIORGIO pag. 124
LAPO pag. 88
MARK pag. 127
MICHELE pag. 130
HARRY pag. 84
THIAGO pag. 128
THOMAS pag. 131

PANTALONI UOMO
MEN’S TROUSERS

ALAN pag. 168 / 173 / 174 / 175
ATENE pag. 175
BRUCE pag. 166
CRONOS pag. 159
DARKO pag. 163
ENOCHE pag. 164 / 165
ENRICO pag. 170 / 171 / 172
GIOVE pag. 158
LIVERPOOL pag. 162
NOAH pag. 166 / 167
RODI pag. 169

GIACCHE DONNA MANICA LUNGA
LONG SLEEVES WOMEN’S JACKETS

DENISE pag. 40
DIANA pag. 34
ERA pag. 45
EMY pag. 114
GLORIA pag. 102 / 108
MARILYN pag. 33
MINERVA pag. 35
OLIMPIA pag. 42
PISA pag. 122
ROSE pag. 106

GIACCHE DONNA MANICA CORTA
SHORT SLEEVES WOMEN’S JACKETS

CHIARA pag. 78 / 80
DAFNE pag. 90
IDA pag. 74
KASSANDRA pag. 87
MAYA pag. 94
MIRKA pag. 133
MEGAN pag. 82
TATI pag. 132

PANTALONI DONNA
WOMEN’S PANTS

IRIDE pag. 160

GREMBIULI UNISEX VITA
UNISEX WAIST APRONS

ALESSANDRO pag. 150 / 151
DUBLINO pag. 148
GREMBIULE pag. 157
GREMBIULE ECONOMICO pag. 157
MOSCA pag. 156
NICK pag. 141 / 151
OMERO pag. 151
PRAGA pag. 148 / 149 / 152 / 153
ZAGABRIA pag. 154 / 155

GREMBIULI UNISEX PETTORINA
UNISEX BIB APRONS

AMSTERDAM pag. 146 / 147
ANVERSA pag. 142
CANNES pag. 144
GREMBIULE pag. 157
GREMBIULE ECONOMICO pag. 157
LONDON pag. 155
LOUVRE pag. 145
PARIGI pag. 152 / 153 / 154 / 155
RYAN pag. 140
SAN PIETROBURGO pag. 156
VIENNA pag. 143

ACCESSORI
ACCESSORIES

BANDANA pag. 368 / 369 / 371
BUSTINA pag. 377
CAPPELLI pag. 371
COPPOLA pag. 372
COPRICAPO pag. 370
MONET pag. 364 / 365
TAMBURELLO pag. 371
TOMMY pag. 374 / 376 / 377
TOQUE pag. 366 / 367
TORCIONE pag. 370
TRIANGOLO pag. 370

GIACCHE UOMO
MEN’S JACKETS

DAMIANO pag. 289
ELIO pag. 295 / 297
FABIO pag. 302
JOSEF pag. 298 / 300
VITTORIO pag. 304

GILET UOMO
MEN’S WAISTCOATS

MIGUEL pag. 184 / 187 / 212 / 258
RASCHEL pag. 181
SNOW pag. 220
TYRON pag. 249

CAMICIE UOMO
MEN’S SHIRTS

BORIS pag. 314
NOVAK pag. 308
GEORGIE pag. 324
PETER pag. 312
PRINCE pag. 320 / 322

PANTALONI UOMO
MEN’S TROUSERS

ADAM pag. 298 / 300 / 333
GIOVANNI pag. 295 / 297 / 332
MATTEO pag. 332
MAURO pag. 289 / 333

COREANE UOMO
MEN’S MANDARINE COLLAR JACKETS

PIER pag. 305
PIER LUX pag. 305

ACCESSORI
ACCESSORIES

ALAMARI DORATI pag. 378
BRETELLE pag. 379
CINTURA pag. 379
COPPOLA pag. 372
CRAVATTA DONNA pag. 360
CRAVATTA UOMO pag. 358
FASCIA pag. 378
FODERO pag. 379
FOULARD pag. 363
GUANTI pag. 378
PAPILLON pag. 362
PORTAFOGLI pag. 379
REGGIMANICA pag. 379
SOTTOCOLLO pag. 305
TASCA PALMARE pag. 379
TOMMY pag. 374 / 376 / 377
TOVAGLIOLO pag. 378

GIACCHE DONNA
WOMEN’S JACKETS

DANA pag. 294 / 296
ILENIA pag. 303
VITTORIA pag. 290
ZAIRA pag. 299 / 301

GILET DONNA
WOMEN’S WAISTCOATS

BEATRICE pag. 180
CHERIE pag. 187
CORR pag. 212
FRANCISCA pag. 184
JENNY pag. 181
PETRA pag. 182
ROSITA pag. 259
SANSR pag. 221

CAMICIE DONNA
WOMEN’S BLOUSES

AURORA pag. 321 / 322
FARA pag. 321
FLAVIA pag. 310
LELA pag. 316
LILLY pag. 315
METKA pag. 317
SHARM pag. 323
VENUS pag. 309

PANTALONI DONNA
WOMEN’S PANTS

LAYLA pag. 294 / 296 / 330
MATILDE pag. 290 / 328
NOEMI pag. 299 / 301 / 329
RINA pag. 331
TWIGGY pag. 331

GONNE
SKIRTS

KATIA pag. 327
MIA pag. 290 / 327

CASACCHE DONNA
WOMEN’S TUNICS

AURELIA pag. 348 / 349
BETTY pag. 352
GAIA pag. 180
GISELLE pag. 344
LUANA pag. 325
MONICA pag. 346
OLGA pag. 350 / 353
SERAFINO pag. 325
TULIPANO pag. 353

CAMICI E GREMBIULI SERVIZIO
SHIRTS AND APRONS FOR SERVICE

ADELINA pag. 342
ANTONIA pag. 343
ELSA pag. 340 / 341
GREMBIULE pag. 343
LEDA pag. 338
LILIAN pag. 336
MARIA pag. 339
MARINELLA pag. 339
MARTINA pag. 341
MARY pag. 343
NINFEA pag. 337 / 338
ROSALIA pag. 336
ROSARIA pag. 340
ROSI pag. 342
ROSSELLA pag. 339

GREMBIULI VITA UNISEX
UNISEX WAIST APRONS

AUSTIN pag. 238
BOB pag. 185
BRASSERIE pag. 182
CHARLIE pag. 196 / 224 / 284
CITY pag. 250
DEMIDOFF pag. 185
DUBLINO pag. 189
LIONE pag. 201 / 203 / 207 / 260 / 261
MANHATTAN pag. 251
MOSCA pag. 279
NAPOLI pag.200/202/206/260/261/262/266/270
PERTH pag. 183
PRAGA pag. 193 / 196 / 275
RAISSA pag. 185
RODANO pag. 263 / 267 / 271
SHANNON pag. 213 / 227
WINDSOR pag. 215 / 217 / 226
ZAGABRIA pag. 192 / 224

GREMBIULI PETTORINA UNISEX
UNISEX BIB APRONS

AMSTERDAM pag. 192 / 274
ANVERSA pag. 193 / 197 / 224 / 278
BARNEY pag. 188
BRISTOL pag. 215 / 217
CALIFORNIA pag. 241 / 242
CAMBRIDGE pag. 226
DAKOTA pag. 230
DALLAS pag. 236
DOUGLAS pag. 213 / 227
FERRARA pag. 260 / 261
GAUGUIN pag. 253
LONDON pag. 282
LUGANO pag. 254
MAGRITTE pag. 252
MANCHESTER pag. 245 / 247 / 248
MONTRESOR pag. 190
NIZZA pag. 208 / 222
OREGON pag. 232
PICASSO pag. 255
RENO pag. 200 / 202 / 206 / 262 / 266 / 270
RYAN pag. 234
SAN PIETROBURGO pag. 279
SCOTLAND pag. 201 / 203 / 207 / 280
TROPÉZ pag. 198
TUCSON pag. 229
VIENNA pag. 194
YORK pag. 250

GREMBIULI PETTORINA DONNA
WOMEN’S BIB APRONS

CINDY pag. 219
ELETTRA pag. 188 / 192 / 193 / 273
GIUDY pag. 219
KANSAS pag. 240 / 243
LUNA pag. 215 / 217 / 223 / 245 / 247
MADRAS pag. 218
MELANY pag. 251
SENNR pag. 263 / 267 / 271
WILMA pag. 189

COORDINATI UOMO / DONNA
COORDINATED MEN / WOMEN

GENOVA pag. 354
SIENR pag. 354



SCOPRI LE COLLEZIONI 2020 SU GIBLORS.COM
HEALTH & CARE / WELLNESS & BEAUTY E CALZATURE

VIEW 2020 COLLECTIONS ON GIBLORS.COM
HEALTH & CARE / WELLNESS & BEAUTY AND SHOES

Credits:

Cover Artist Sebas Velasco, Quiet storm - Without Frontiers, Lunetta 2018

pag. 50/51 - 228/229: Artist **MrFijodor**, Plastic Rain - Without Frontiers, Lunetta 2019

pag. 52/53: Artist **Corn79**, Untitled - Sottopasso - Without Frontiers, Lunetta 2018-2019

pag. 56/57: Artist **Boogie EAD**, Untitled - Without Frontiers, Lunetta 2018

pag. 60/61: Artist **Edi Rama**, Lunetta, 2016

pag. 62/63: Artist **Corn79**, Untitled - Edicola - Without Frontiers, Lunetta 2016

pag. 64/65: Artist **Corn79**, Untitled - Neolù - Without Frontiers, Lunetta 2016

pag. 73: Artist **Vesod**, Untitled - Without Frontiers, Lunetta 2016

pag. 76/77 - 78/79: Artist **Raul33**, Oasi esoterica - Without Frontiers, Lunetta 2019

pag. 54/55: Artist **Peeta**, Untitled - Without Frontiers, Lunetta 2018

pag. 210/211 - 240/241: Artist **Etnik**, Inside out - Ex Banca Agricola Mantovana - Without Frontiers, Lunetta 2016

pag. 218: Artist **Perino & Vele**, Mantonwall - Without Frontiers, Lunetta 2016

pag. 230/231: Artist **Ericailcane e Bastardilla**, Untitled - Without Frontiers, Lunetta 2018

pag. 234/235: Artist **Corn79**, Untitled - Without Frontiers, Lunetta 2019

Thanks to:

Chef Massimo Bottura e Casa Maria Luigia, Modena

casamaria luigia.com

Ristorante Or - Cucina d'arte, Grintorto di Agazzano (Pc)

or-cucinadarte.com

Relais Ristorante L'Anatra, Carpi (Mo)

lanatra.it

Without Frontiers, Lunetta a Colori

progetto di Caravan SetUp in collaborazione con Comune di Mantova

instagram.com/without_frontiers_lunetta

All rights reserved. GIBLOR'S® is a registered trademark. GIBLOR'S® maintain exclusive property rights for the contents of this catalogue, and is protected under copyright law. You may not modify, publish, transmit, sell, copy or create extracts or distribute any part of the contents for commercial purposes.

Giblor's

italian work*life* specialist



Viale dei Trasporti, 6/A - 6/B
41012 CARPI (MO) - Italy
Tel. +39.059.654.602 Fax + 39.059.654.634
www.giblors.com info@giblors.com